



Johnson & Miami Counties KS  
Community Health Needs Assessment  
**Olathe Medical Center - Primary Service Area**

---



**February 2013**

**VVV Research & Development INC.  
Olathe, KS**

# Community Health Needs Assessment

## Table of Contents

### I Executive Summary

### II Methodology

- a) CHNA Scope & Purpose
- b) Local Collaborating CHNA parties...the identity of any and all organizations with which the organization collaborated and third parties that engaged to assist with the CHNA.
- c) CHNA & Town Hall Research Process... a description of the process & methods used to conduct the CHNA, a description of how the organization considered the input of persons representing the community, and an explanation of the process/criteria used in prioritizing such needs.
- d) Community Profile (Demographics/Economics)... a description of the community served by the facility and how the community was determined. TABS 1-2

### III Community Health Status

- a) Town Hall CHNA Findings: Areas of Strengths & Areas to Change and/or Improve.”
- b) County Health Area of Future Focus... a prioritized description of all of the community needs identified by the CHNA.
- c) Historical Health Statistics – TAB 3-10

### IV Inventory of Existing County Health Resources

- a) Physician Manpower, Health Service Offerings, Detail Inventory of HC providers and Detail Listing local DOH... a description of the existing health care facilities and other resources within the community available to meet the needs identified through the CHNA.

### V Detail Exhibits

- a) Patient Origin & Access to Care
- b) Town Hall Attendees, Notes & Feedback... who those persons are (with qualifications)
- c) Public Notice & News
- d) Primary Research Detail

*Shaded lines note IRS requirements*

# **I. Executive Summary**

---

**[VVV Research & Development INC]**

## I. Executive Summary

The following report is the Community Health Needs Assessment (CHNA) prepared on behalf of **Olathe Medical Center (Primary Service Area) for Johnson & Miami Counties KS.**

Creating healthy communities requires a high level of mutual understanding and collaboration with community individuals and partner groups. The development of this assessment brings together community health leaders and providers along with local residents to research, prioritize county health needs and to document community health delivery successes. This health assessment will serve as the foundation for community health improvement efforts for next three years. The Patient Protection and Affordable Care Act (ACA) require non-profit hospitals to conduct a CHNA every three years and adopt an implementation strategy to meet the needs identified by the CHNA.

Year 2013 CHNA brings together a variety of health status information. This assessment was coordinated and produced by VVV Research & Development INC. from Olathe, KS under the direction of Vince Vandehaar, MBA. Important CHNA benefits for the sponsoring local hospital and health department, as well as for the community, are as follows: 1) Increases knowledge of community health needs and resources, 2) Creates a common understanding of the priorities of the community's health needs, 3) Enhances relationships and mutual understanding between and among stakeholders, 4) Provides a basis upon which community stakeholders can make decisions about how they can contribute to improve the health of the community, 5) Provides rationale for current and potential funders to support efforts to improve the health of the community, 6) Creates opportunities for collaboration in delivery of services to the community and 7) Provides guidance to the hospital and local health department for how they can align their services and community benefit programs to best meet needs.

### **Town Hall Community Health "Strengths" Cited - Olathe Medical Center Primary Service Area (PSA) Johnson Co. KS**

- **Affluent population , Low unemployment rate**
- **Access to care – number of PCP's, Multiple options for care; many providers**
- **Extensive parks and trails system; no cost opportunities for recreation**
- **School health services, excellent school districts. OMC's connectivity to schools**
- **Lower smoking %, Low crime rate**
- **Quality of care for senior citizens**
- **Collaborations between county agencies and nonprofits to improve health.**
- **Access to healthy foods**
- **Maternal/infant health (prenatal care & breastfeeding)**
- **Staff/bed ratio**
- **Motor vehicle accident rate**
- **Pediatric immunization**
- **Hospice care**
- **Health partnership clinic of Johnson County -federally qualified June 2012**

**CHNA "Health Priorities" Cited - Olathe Medical Center PSA Johnson Co. KS**

<b>Johnson County KS (OMC PSA)</b> <b>Town Hall Community Health Needs Priorities N = 40</b>				
#	HC Topics cited to either change or improve	Votes	%	Accum
1	Obesity (%) increasing *	22	15.3%	15.3%
2	Need for Mental Health services *	19	13.2%	28.5%
3	Uninsured, underinsured, charity care to high *	19	13.2%	41.7%
4	Need for additional Health education offerings	14	9.7%	51.4%
5	Chronic Disease management (heart & cancer)	10	6.9%	58.3%
6	Additional Senior activities / services	9	6.3%	64.6%
7	Availability & affordability of healthy food *	6	4.2%	68.8%
8	Funding of Healthcare *	6	4.2%	72.9%
9	Better HC data collection methods & reporting.	4	2.8%	75.7%
10	Encourage / Increase Mammographies	4	2.8%	78.5%
11	Achieve higher Immunization rate	4	2.8%	81.3%
12	Access to outcomes data	4	2.8%	84.0%
Note: * Johnson County Department of Health & Environment Community Health Improvement Plan YR 2011 Priorities: 1) Physical Activity / Nutrition, 2) Access to Healthcare and 3) Substance Abuse / Mental Health. ** Other Town Hall items receiving votes: Tobacco/Alcohol, Walkable streets, Dental uninsured, Domestic Violence, Substance Abuse, Home Care, PCPs for Aging pop, Transportation, Self care programs and Specialist appointments.				

**Key Community Health Needs Assessment Conclusions (Secondary Research)**

- KS HEALTH RANKINGS: According to the 2012 RWJ County Health Rankings study, Johnson County ranks number one in the majority of areas of State of Kansas ranking (of 105 counties). Johnson County's lowest two rankings were in Morbidity – Quality of Life (11<sup>th</sup>) and Physical Environment – Environmental Quality (63<sup>rd</sup>).
- TAB 1: Johnson County's population has slightly increased over last 4 years (5.4%) - Year 2006 to 2010. The number of persons per square mile in Johnson County is 1150 – very dense population compared to other Kansas counties. The percentage of people living 200% above the poverty level is also higher (84.4% to 65.5%) than Big 6 KS Norm composed of Johnson, Wyandotte, Douglas, Shawnee, Riley and Sedgwick counties.
- TAB 2: Johnson County unemployment is lower than KS state and Big 6 KS norm by 1 percent (5.3%). The percentage of families (3.6%) and children (7.1%) living below poverty level are lower as well.

- TAB 3: The percentage of students who graduate high school in Johnson County is higher than the state norm and Big 6 (87.7%). The percentage of students eligible for the free lunch program is much lower than the state norm (15.5% as compared to 47.4%).
- TAB 4: The percentage of low birth weight is similar to the state norm and other counties (6.3%). The percentage of births with prenatal care in the first three months (87.2%) and the percentage of mothers who initiate breastfeeding (85.8%) are both higher.
- TAB 5: Total hospital inpatient discharges (approximately 53,000) in Johnson County have fluctuated minimally over last 3 years. Surgical percentage has decreased slightly from 26.6% in FFY 2009 to 25.9% in FFY 2011.
- TAB 6: The number of persons served along with dollars spent on mental health, food assistance & energy assistance in Johnson County has increased substantially from 2009-2011. For example, food assistance rose from 13,996 (persons served) in Year 2009 to 21,932 in Year 2011.
- TAB 7: The percentage of excessive drinking (18%) and adults who are binge drinkers (16.7%) are higher than the state norm and Big 6 KS Norm. The percentage of obesity (24%) and physical inactivity (17%) are lower.
- TAB 8: Johnson County has a lower rate of uninsured (10%) compared to KS state and Big 6 KS norms (15%).
- TAB 9: Leading causes of death in Johnson County are Cancer and Heart disease. Mortality rates are higher than norm for Atherosclerosis.
- TAB 10: The percentage of adults 18 and older who received a flu shot during the past 12 months is slightly higher than the state norm (46.1%).

## **II. Methodology**

---

**[VVV Research & Development INC]**

## II. Methodology

### a. CHNA Scope and Purpose

The new federal Patient Protection and Affordable Care Act requires that each registered 501(c)3 hospital conduct a Community Health Needs Assessment (CHNA) at least once every three years and adopt a strategy to meet community health needs. Any hospital who has filed a 990 is required to conduct a CHNA. IRS Notice 2011-52 was released in late fall of 2011 to give notice and request comments.

#### **JOB #1: Meet/Report IRS 990 Required Documentation**

1. a description of the community served by the facility and how the community was determined;
2. a description of the process and methods used to conduct the CHNA;
3. the identity of any and all organizations with which the organization collaborated and third parties that it engaged to assist with the CHNA;
4. a description of how the organization considered the input of persons representing the community (*e.g., through meetings, focus groups, interviews, etc.*), who those persons are, and their qualifications;
5. a prioritized description of all of the community needs identified by the CHNA and an explanation of the process and criteria used in prioritizing such needs; and
6. a description of the existing health care facilities and other resources within the community available to meet the needs identified through the CHNA.

Section 501(r) provides that a CHNA must take into account input from persons who represent the broad interests of the community served by the hospital facility, including individuals with special knowledge of or expertise in public health. Under the Notice, the persons consulted must also include: Government agencies with current information relevant to the health needs of the community and representatives or members in the community that are medically underserved, low-income, minority populations, and populations with chronic disease needs. In addition, a hospital organization may seek input from other individuals and organizations located in or serving the hospital facility's defined community (*e.g., health care consumer advocates, academic experts, private businesses, health insurance and managed care organizations, etc.*).

#### **JOB #2: Making a CHNA Widely Available to the Public**

The Notice provides that a CHNA will be considered to be "conducted" in the taxable year that the written report of the CHNA findings is made widely available to the public. The Notice also indicates that the IRS intends to pattern its rules for **making a CHNA "widely available to the public"** after the rules currently in effect for Form 990. Accordingly, an organization would make a **facility's written report** widely available by posting the final report on its website either in the form of (1) the report itself, in a readily accessible format, or (2) a link to another organization's website, along with instructions for accessing the report on that website. *The Notice clarifies that an organization must post the CHNA for each facility until the date on which its subsequent CHNA for that facility is posted.*



### **JOB #3: Adopt an Implementation Strategy by Hospital**

Section 501(r) requires a hospital organization to adopt an implementation strategy to meet the needs identified through each CHNA. The Notice defines an “implementation strategy” as a written plan that addresses each of the needs identified in a CHNA by either (1) describing how the facility plans to meet the health need, or (2) identifying the health need as one that the facility does not intend to meet and explaining why the facility does not intend to meet it. A hospital organization may develop an implementation strategy in collaboration with other organizations, which must be identified in the implementation strategy. As with the CHNA, a hospital organization that operates multiple hospital facilities must have a separate written implementation strategy for each of its facilities.

Great emphasis has been given to work hand-in-hand with leaders from both hospitals and the local county health department. A common approach has been adopted to create the CHNA, leading to aligned implementation plans and community reporting.

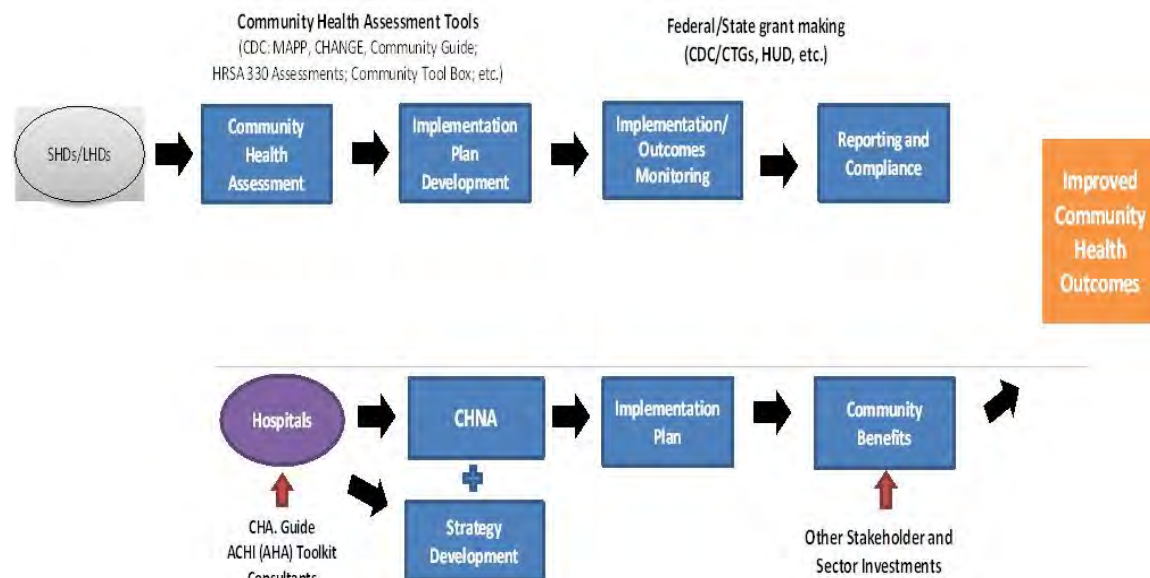

## IRS Notice 2011-52 Overview

### Applicability of CHNA Requirements to “Hospital Organizations”

The CHNA requirements apply to “**hospital organizations**,” which are defined in Section 501(r) to include (1) organizations that operate one or more state-licensed hospital facilities, and (2) any other organization that the Treasury Secretary determines is providing hospital care as its principal function or basis for exemption.

Under Section 501(r), a hospital organization is required to conduct a CHNA for each of its hospital facilities once every three taxable years. *The CHNA must take into account input from persons representing the community served by the hospital facility and must be made widely available to the public.* **The CHNA requirements are effective for taxable years beginning after March 23, 2012.** As a result, a hospital organization with a June 30 fiscal year end must conduct an initial CHNA for each of its hospital facilities by June 30, 2013, either during the fiscal year ending June 30, 2013 or during either of the two previous fiscal years.

### Determining the Community Served

A CHNA must identify and assess the health needs of the **community served** by the hospital facility. Although the Notice suggests that geographic location should be the primary basis for defining the community served, it provides that the organization may also take into account the target populations served by the facility (e.g., children, women, or the aged) and/or the facility’s principal functions (e.g., specialty area or targeted disease). *A hospital organization, however, will not be permitted to define the community served in a way that would effectively circumvent the CHNA requirements (e.g., by excluding medically underserved populations, low-income persons, minority groups, or those with chronic disease needs).*

### Persons Representing the Community Served

Section 501(r) provides that a CHNA must take into account input from **persons who represent the broad interests of the community** served by the hospital facility, including individuals with special knowledge of or expertise in public health. Under the Notice, the persons consulted must also include: (1) government agencies with current information relevant to the health needs of the community and (2) representatives or members of medically underserved, low-income, and minority populations, and populations with chronic disease needs, in the community. In addition, a hospital organization may seek input from other individuals and organizations located in or serving the hospital facility’s defined community (e.g., health care consumer advocates, academic experts, private businesses, health insurance and managed care organizations, etc.).

**Required Documentation** The Notice provides that a hospital organization will be required to separately document the CHNA for each of its hospital facilities in a **written report** that includes the following information: 1) a description of the community served by the facility and how the community was determined; 2) a description of the process and methods used to conduct the CHNA; 3) the identity of any and all organizations with which the organization collaborated and third parties that it engaged to assist with the CHNA; 4) a description of how the organization considered the input of persons representing the community (e.g., through meetings, focus groups, interviews, etc.), who those persons are, and their qualifications; 5) a prioritized description of all of the community needs identified by the CHNA and an explanation of the process and criteria used in prioritizing such needs; and 6) a description of the existing health care facilities and other resources within the community available to meet the needs identified through the CHNA.

---

## ***Making a CHNA Widely Available to the Public***

The Notice provides that a CHNA will be considered to be “**conducted**” in the taxable year that the written report of the CHNA findings is made **widely available to the public**. The Notice also indicates that the IRS intends to pattern its rules for making a CHNA “widely available to the public” after the rules currently in effect for Forms 990. *Accordingly, an organization would make a facility’s written report widely available by posting on its website either (1) the report itself, in a readily accessible format, or (2) a link to another organization’s website, along with instructions for accessing the report on that website. The Notice clarifies that an organization must post the CHNA for each facility until the date on which its subsequent CHNA for that facility is posted.*

## **How and When to Adopt an Implementation Strategy**

Section 501(r) requires a hospital organization to adopt an implementation strategy to meet the needs identified through each CHNA. **The Notice defines an “implementation strategy” as a written plan that addresses each of the needs identified in a CHNA by either (1) describing how the facility plans to meet the health need, or (2) identifying the health need as one that the facility does not intend to meet and explaining why the facility does not intend to meet it.** A hospital organization may develop an implementation strategy in collaboration with other organizations, which must be identified in the implementation strategy. As with the CHNA, a hospital organization that operates multiple hospital facilities must have a separate written implementation strategy for each of its facilities.

**Under the Notice, an implementation strategy is considered to be “adopted” on the date the strategy is approved by the organization’s board of directors or by a committee of the board or other parties legally authorized by the board to act on its behalf.** Further, the formal adoption of the implementation strategy must occur by the end of the same taxable year in which the written report of the CHNA findings was made available to the public. For hospital organizations with a June 30 fiscal year end, that effectively means that the organization must complete and appropriately post its first CHNA no later than its fiscal year ending June 30, 2013, and formally adopt a related implementation strategy by the end of the same tax year. *This final requirement may come as a surprise to many charitable hospitals, considering Section 501(r) contains no deadline for the adoption of the implementation strategy.*

## **II. Methodology**

### **b. Collaborating CHNA Parties**

Working together to improve community health takes collaboration. Listed below is an in depth profile of the local hospital and health department CHNA partners :

#### **Olathe Medical Center**

20333 West 151st Street  
(I-35 and 151st Street, Exit 215)  
Olathe, Kansas 66061  
913-791-4200

**Frank H. Devocelle**, President/CEO

Nearly six decades ago, local founders of Olathe Health System envisioned a responsive and responsible healthcare provider to the families in our communities, a continuum of compassionate competent care that would span every stage of life.

This indigenous healthcare startup thrived in native soil, growing from a modest 30-bed hospital in 1953 to a vital regional health network today that serves five counties through **Olathe Medical Center**, Miami County Medical Center, the 34 family care and specialty clinics of Olathe Medical Services, and a roster of more than 300 physicians and 2,600 employees.

Today, the Olathe Health System purpose remains steadfast: respond to our communities, their families and their healthcare demands with the highest possible level of medical professionalism, advanced technology, and professional care. Remaining independent and locally owned in today's prevailing trend to healthcare conglomerates requires deeply rooted sensibilities and an unwavering dedication to the healing arts. These qualities drive the Olathe Health System commitment to be the heart of high-tech care. This is the promise that shapes every decision, every action, every day.

**Mission**

*Olathe Health System is focused on improving the health of all individuals in the communities we serve by providing compassionate, quality healthcare in an environment of trust and collaboration.*

**Vision**

*Olathe Health System is committed to be the premier healthcare provider and employer throughout the communities we serve.*

For nearly 60 years, **Olathe Medical Center** has continued to expand its services to meet the growing needs of the community. Today, Olathe Medical Center is located at Olathe Medical Park, one of the largest hospital campuses in the Midwest - a nearly 250-acre campus at 151st Street and I-35 in southern Johnson County. The four-story acute-care medical center is licensed for 300 beds and averages more than 44,000 patient care days per year. Its emergency care center is one of the busiest in the region, with more than 44,000 patients treated annually.

The not-for-profit medical center and its network of practicing physicians specialize in nearly every area of medicine. Olathe Medical Park houses several centers of excellence, including Olathe Medical Center's Accredited Chest Pain Center, the Kansas Cardiovascular Center, Olathe Regional Oncology Center, The Birth Place and The Kansas Joint Specialty Center. What began in 1953 as a 30-bed hospital has become a regional medical center.

## Services and Specialties

The System is known for several centers of excellence, including Olathe Medical Center's Accredited Chest Pain Center, The Kansas Cardiovascular Center, The Birth Place and The Kansas Joint Specialty Center. Olathe Health System also specializes in areas such as primary care, oncology, surgery, diagnostic imaging, rehabilitation, home health and hospice care. Specific services include:

Allergy & Asthma	Neurology
Arthritis & Rheumatology	Neurosurgery
Bariatric Surgery (Weight Loss)	Obstetrics/Gynecology
Blood Disorders (Hematology)	Oncology
Breast Care	Ophthalmology
Cancer Care (Oncology)	Orthopedics & Sports Medicine
Cardiac and Pulmonary Rehab	Pain Management
Cardiovascular Care (Heart)	Pediatrics
Critical / Intensive Care	Pharmacy
Dermatology	Physical Medicine and Rehabilitation
Diabetes Care	Plastic & Reconstructive Surgery
Doctors Who Deliver Babies	Podiatry
Ear, Nose & Throat (Otolaryngology)	Pulmonology
Emergency Medicine	Radiation Oncology
Endocrinology	Radiology
Family Medicine	Rehabilitation Services (Physical, Occupational, Speech)
Gastroenterology	Rheumatology
Hand Surgery	Sinus Care
Hematology	Skin Rejuvenation
Home Healthcare	Sleep Disorders
Hospice	Stroke Care
Infectious Disease	Surgery
Infertility	Urgent Care
Internal Medicine	Urology
Joint Replacement	Vascular Surgery
Laboratory	Vein Care Center
Mammography	Women's Health
Migraine Surgery	Wound Care and Hyperbaric Medicine
Nephrology	

## **II. Methodology**

### **b. Collaborating CHNA Parties (continue)**

## **Government of Johnson County KS – Department of Health and Environment**

Director: Lougene Marsh

Locations: 11875 S. Sunset Drive, Suite 300 Olathe, KS 66061

11811 S. Sunset Drive, Suite 2700, Olathe, KS 66061

6000 Lamar, Suite 600 Mission, KS 66202

*Vision: Leading the Way to a Healthier Community*

*Mission: To Prevent Disease and to Protect and Promote the Health of the Community*

### **Services:**

#### **WIC (Women, Infants and Children)**

WIC is a nutrition program that provides nutrition and health education, healthy food and other services to Kansas families who qualify. [WIC stands for Women, Infants and Children.](#)

WIC's goal is to help keep pregnant and breastfeeding women, new moms, and kids under age 5 healthy. To do this, WIC provides:

- Personalized nutrition information and support
- Checks to buy healthy food
- Tips for eating well to improve health
- Referrals for services that can benefit the whole family

WIC also offers immunization screening and referral, breastfeeding support, and nutrition and health classes on a variety of topics including meal planning, maintaining a healthy weight, picky eaters, caring for a new baby, shopping on a budget and more.

#### **Child Care Licensing**

The Johnson County Department of Health and Environment's Child Care Licensing division works with all child care providers in Johnson County. According to Kansas Child Care Licensing Law, anyone providing care for children other than those related by blood, marriage, or adoption, must be licensed with the Kansas Department of Health and Environment. Click on the links below for more information about child care licensing, classes and resources for child care providers and parents.

- [Child Care Licensing Program](#)
- [Child Care Education/Classes](#)
- [Frequently asked questions](#) for providers and parents/caregivers
- [Resources](#) for providers and parents/caregivers

#### **Immunization Program**

Clients 18 years and younger with private health insurance are required to provide documentation of immunization coverage. Immunization questions? Call (913) 826-1261 and leave a message.

#### **Immunization Clinic Hours (Olathe & Mission):**

- Monday - 8:00 a.m. - 4:00 p.m.
- Tuesday - 10:00 a.m. - 6:30 p.m.
- Wednesday - 8:00 a.m. - 4:00 p.m.
- Thursday - 8:00 a.m. - 4:00 p.m.
- 1st, 3rd and 5th Friday - 8:00 a.m. - 4:00 p.m.
- 2nd and 4th Friday - 8:00 a.m. - 12:00 p.m.

All immunizations are given on a walk-in basis. Click on links below for prices.

#### **Adult Immunizations**

That's right...they're not just for kids. The need for immunizations doesn't end at adulthood. Click the link to see if you are up-to-date on all of your shots

#### **Childhood Immunizations**

Immunizing children protects them from a variety of serious diseases. Immunizations also protect family and friends from getting sick, and can help rid the world of diseases that cause much pain and suffering.

#### **School Immunization Requirements**

Parents/guardians are urged to make vaccinations an early priority for school children. The department gets busier as school enrollment approaches, so getting children vaccinated early will save time. Vaccines protect children against infections that can be deadly or cause problems such as blindness and hearing loss.

#### **Travel Immunizations**

Planning a trip abroad? The Johnson County Health Department of Health and Environment and the Centers for Disease Control and Prevention have recommendations for vaccines to receive before traveling.

#### **Pregnancy Services**

##### **Pregnancy Testing/Family Planning**

The Johnson County Department of Health and Environment assists individuals or couples with the timing and spacing of pregnancies; provides counseling and contraceptive services; assists with infertility and identifying other medical problems; and improves knowledge about reproduction and the prevention of sexually transmitted diseases. Family planning services are available on a walk-in basis.

##### **Prenatal Services**

Women who receive prenatal care experience healthier pregnancies. The Johnson County Department of Health and Environment has a skilled staff to meet the needs of both mother and baby prior to delivery. Prenatal services are available by appointment only at the Olathe clinic (11875 S. Sunset Drive, Ste. 300). In-home assessments, counseling and education are also available. Proof of Johnson County residency is required. **For information or an appointment, call (913) 826-1200.**

##### **Postpartum Services**

Registered Nurses from the Outreach Nurse Program are available for in-home, office or community site visits with new mothers and infants who live in Johnson County. Nurses provide physical assessments, weight checks and education/counseling. Proof of Johnson County residency is required. **For information or an appointment, call (913) 826-1200.**

##### **Targeted Case Management for Pregnant and Parenting Adolescents**

This program provides free case management for pregnant and parenting adolescents age 21 or younger who live in Johnson County and are enrolled in Medicaid. A case manager will help with setting and reaching goals in several life areas, including: daily living situations, education/training, employment, finances, key relationships, parenting, health, empowerment. **For more information, call (913) 477-8367 or (913) 477-8440.**



## Disease Reporting and Investigation

- [Influenza Surveillance Reporting Form for Johnson County 2012-2013](#)
- [Kansas Pertussis Reporting Form](#)
- [Kansas Varicella \(Chickenpox\) Reporting Form](#)
- [List of Reportable Diseases in Kansas](#)
- [Kansas Notifiable Disease Form - for healthcare providers, hospitals, and laboratories.](#)
- [Disease Reporting for Clinicians](#)
- [Exclusion Recommendations](#)
- [Disease Regulations](#)

## Rabies and Animal Bites:

- [Facts](#)
- [Testing](#)
- [Animal Bite Investigation report form](#)
- [Compendium of Animal Rabies Prevention & Control 2011](#)

## Other Services:

The Johnson County Department of Health and Environment offers a variety of programs and services to meet the health and wellness needs of the community. Click on the links below for more specific information about each one.

- [Access to Healthy Food](#)
- [Administration & Billing](#)
- [Adolescent Health and Development](#)
- [Adult/Senior Services](#)
- [Blood Pressure Clinic Schedule 2012](#)
- [Blood Pressure Clinic Schedule 2013](#)
- [Chronic Disease Risk Reduction](#)
- [Community Health Assessment and Improvement Plan](#)
- [Continuing Nurse Education](#)
- [Emergency Preparedness](#)
- [Resources for Schools](#)
- [Safe Kids Johnson County](#)
- [Student Internships](#)

## Contact Us

You can leave a message using the contact form below. If you indicate that you would like a response, we will get back to you as soon as possible. [Click here for phone numbers and driving directions.](#) We provide many services on a walk-in basis. [Click here for a list of walk-in hours and services.](#) Appointments cannot be scheduled using this online form. If you need an appointment, call 913-826-1200.

**The Johnson County Department of Health and Environment is not a primary care provider. If you need medical treatment, please call your health care provider or the Health Partnership Clinic at 913-648-2266.**

## II. Methodology

### b. Collaborating CHNA Parties (continue)

#### **Consultant Qualifications**



#### **VWV Research & Development, Inc.**

Company Profile: 601 N. Mahaffie, Olathe, KS 66061-6431 (913) 302-7264

#### **VINCE VANDEHAAR, MBA**

##### **Principal Consultant & Owner of VWV Research & Development, Inc.**

VWV Research & Development, Inc. was incorporated on May 28<sup>th</sup> 2009. With over 30 years of business & faculty experience in helping both providers, payors, and financial service firms obtain their strategic planning, research & development needs, Vince brings in-depth health industry knowledge, research aptitude, planning expertise, and energy. VWV Research & Development services are organized, formal processes of listening to the voice of the customer. Vince started his consulting business in May of 2009, after working for Saint Luke's Health System (SLHS) of Kansas City for 16 years. Note: Saint Luke's Hospital of Kansas City, SLHS's largest hospital, won the Malcolm Baldrige National Quality Award in March of 2003. The Baldrige examiners cited Vince's department as "Best Practice" in the areas of customer satisfaction, market research, and evaluation efforts (Kansas City Star 3/10/04).

**VWV Research & Development, INC. (Olathe, KS)** consultants have in-depth experience helping hospitals work with local Health Departments to engage community residents & leaders to identify gaps between existing health community resources & needs, and construct detailed strategies to meet those needs - while still adhering to the hospital's mission and budget. Over the past 20 years, Vandehaar has completed 8 comprehensive Baldrige aligned Community Health Needs Assessments for Saint Luke's of Kansas City System facilities (3 campuses) and was contracted to conduct 2 additional independent Dept. of Health consulting projects (prior to IRS 990 regs). Currently in 2012, VWV has 12 CHNA IRS aligned assessments underway for Kansas hospitals & Health Departments.

Vince Vandehaar, MBA is actively involved in the Kansas City community. He is a member the Greater Kansas City Employee Benefits Association, the Society for Healthcare Strategy & Market Development, the American Marketing Association Kansas City Chapter, and Co-Chair of the AMA Kansas City Healthcare Special Interest Group. In addition to these roles, from 2000 to 2008, Vince served as the state chairman for MHA's Data Committee and was a member of KHA's Data Taskforce.

#### **Collaborating Consultants**

Amanda Burian - VWV Research & Development, Inc.  
Lead Project Coordinator & Planning Analyst

## II. Methodology

### c. CHNA & Town Hall Research Process

Olathe Medical Center's (OMC) Community Health Needs Assessment process began in the spring of 2012. At that time an inquiry was made by Mike Jensen, OMC's Chief Operations and Development Officer to VVV Research & Development to explore the possibility of conducting a comprehensive IRS aligned CHNA. On that date VVV Research & Development INC reviewed: VVV Research & Development CHNA experience, CHNA requirements (in-depth regulations), CHNA development steps / options to meet IRS requirements, and next steps after option approval.

#### VVV CHNA Deliverables:

- Confirm Olathe Medical Center service area meets 75/25 % patient origin rule,
- Uncover/Document Basic Secondary Research – Health of County. Organized by 10 TABS,
- Conduct Town Hall Meeting to discuss secondary data and uncover/prioritize county health needs,
- Report CHNA primary Research (with valid N), and
- Prepare and publish IRS-aligned CHNA report to meet requirements.

(NOTE: To ensure proper (75/25%) Town Hall representation, the following patient origin 3 years summary was generated. For OMC, both Johnson and Miami KS Counties KS resident's views need to be collected and reported to determine primary service area (PSA) health needs.)

<b>Olathe Medical Center , Olathe KS - PSA</b>								
<b>Defined based on historical IP/OP/ER patient origin</b>								
	<b>PSA</b>	<b>Totals</b>	<b>Johnson</b>	<b>%</b>	<b>Miami</b>	<b>%</b>	<b>Others</b>	<b>%</b>
<b>Inpatient</b>								
<b>-FFY 2011</b>	<b>75.3%</b>	<b>12077</b>	<b>7799</b>	<b>64.6%</b>	<b>1291</b>	<b>10.7%</b>	<b>2987</b>	<b>24.7%</b>
<b>-FFY 2010</b>	<b>76.4%</b>	<b>11254</b>	<b>7426</b>	<b>66.0%</b>	<b>1176</b>	<b>10.4%</b>	<b>2652</b>	<b>23.6%</b>
<b>-FFY 2009</b>	<b>77.4%</b>	<b>11859</b>	<b>8013</b>	<b>67.6%</b>	<b>1169</b>	<b>9.9%</b>	<b>2677</b>	<b>22.6%</b>
Source: KS Hospital Assoc PO101								
<b>Zip Draw</b>	<b>66061</b>	<b>66062</b>	<b>66030</b>	<b>66071</b>	<b>66083</b>	<b>66064</b>	<b>66064</b>	<b>66064</b>
<b>City</b>	<b>Olathe</b>	<b>Olathe</b>	<b>Gardner</b>	<b>Paola</b>	<b>Spr Hill</b>	<b>Osawatomie</b>	<b>Desoto</b>	<b>Edger ton</b>
<b>-FFY 2010</b>	<b>2293</b>	<b>2061</b>	<b>1083</b>	<b>603</b>	<b>473</b>	<b>375</b>	<b>168</b>	<b>165</b>
Source: KS Hospital Assoc PO202								

The following chart (calendar of events) outlines approved Olathe Medical Center CHNA roles & responsibilities:

CHNA Johnson County KS (OMC) Work Plan Project Timeline & Roles 2012			
Step	Date (Start-Finish)	LEAD	Task
1	8/22/2012	VVV / OMC	Hold Kickoff Conference call with Health Dept. and hospital.
2	8/22/2012	VVV	Send out REQCoimmInvite Excel file. OMC Public Relations Dept. will take lead on Town Hall names/address. Both HLTH Dept. & OMC leaders will contribute.
3	TUES 9/25/12 Noon	VVV / OMC	Prepare/send out PR story to local media announcing upcoming CHNA work (general story)
4	Due by 9/30/12 . Send pdfs to VVV	OMC	Request/receive KHA patient origin data to document service area. Send for IP/OP reports pdfs - Years FFY 2011, 2010 and 2009 PO101E, PO202E, PO103zip, OP TOT223E.
5	Due by 9/30/12 . Send pdfs to VVV	OMC	Send Working Draft of Required Town Hall file to VVV for review REQCoimmInvite.xls
6	Friday OCT 12 Noon	VVV / OMC	Prepare/send out PR story to local media announcing upcoming Town Hall. VVV will mock-up with OMC MRKT send out PR release to media sources.
7	Friday OCT 12th (at least 2 weeks prior to meeting)	OMC	Prepare/send out Community TOWN HALL invite letter. (Use OMC PSA Required data file - joint signature (2). Use VVV letter sample format.)
8	Mon Oct 29 Time TBD	VVV / OMC	Conduct CHNA conference call. Review Town Hall Secondary Research data (10 TABS) + Town Hall ppt
9	1-Nov-12	VVV +	Conduct CHNA Town Hall. Dinner 5:30-7pm JCCC/OMC) Conduct Community Roundtables - Review Basic CHNA info RANK priorities.
10	On or before Dec 15, 2012	VVV	Complete Analysis - Release Draft 1- seek feedback from County Leaders (Hospital & Health Dept.)
11	On or before 2/1/13	VVV	Produce & Release final CHNA report. Post CHNA online.
12	After 2/1/13	OMC	Hold Board Meeting to discuss CHNA needs, adopt an implementation strategy and communicate OMC plan.

To meet IRS aligned CHNA requirements, a four-phase methodology was reviewed and approved as follows:

**Phase I – Discovery:** Conduct a 30 minute conference call with CHNA hospital client and County Health Department. Review / confirm CHNA calendar of events, explain / coach client to complete required participants database and schedule / organize all Phase II activities.

**Phase II – QUALIFY Community Need:**

A) Conduct secondary research to uncover the following historical community health status for PSA. Use KS Health Matters, a joint venture between KHA and KHDE, Vital Statistics, County Health Rankings, etc. to document “current state” of county health organized as follows:



<b>TAB 1. Demographic Profile</b>
<b>TAB 2. Economic/Business Profile</b>
<b>TAB 3. Educational Profile</b>
<b>TAB 4. Maternal and Infant Health Profile</b>
<b>TAB 5. Hospitalization / Providers Profile</b>
<b>TAB 6. Behavioral Health Profile</b>
<b>TAB 7. Risk Indicators &amp; Factors</b>
<b>TAB 8. Uninsured Profile</b>
<b>TAB 9. Mortality Profile</b>
<b>TAB 10. Preventative Quality Measures</b>

B) Gather historical primary research to uncover public health needs, practices and perceptions for hospital primary service areas. Note: Use existing Johnson County Department of Health & Environment Community Health Improvement Plan YR 2012-17 findings to supplement secondary research.

**Phase III – QUANTIFY Community Need:** Conduct 90 minute Town Hall meeting with required county PSA residents. (Note: At each Town Hall meeting, CHNA secondary data will be reviewed, facilitated group discussion will occur, and a group ranking activity to determine the most important community health needs will be administered.

**Phase IV - Complete data analysis & create comprehensive Community Health Needs Assessment.** Post CHNA report findings to meet IRS CHNA criteria.

After consideration of CHNA stakeholders (sponsoring hospital & local health department) the CHNA Basic option was selected with the following project schedule:

Phase I: Discovery.....	August 2012
Phase II: Secondary Research .....	Sept-Oct 2012
Phase III: Town Hall Meeting.....	November 1, 2012
Phase IV: Prepare / Release CHNA report.....	February 2013

Detail CHNA development steps include:

	<b>Suggested Development Steps</b>
<b>Step # 1 Commitment</b>	<b><i>Determine interest level of area healthcare leaders (Hospital, Health Dept, Schools, Churches, Physicians etc), hold community meeting.</i></b>
<b>Step # 2 Planning</b>	<b><i>Prepare brief Community Health Needs Assessment Plan</i> - list goals, objectives, purpose, outcome, roles, community involvement, etc. Hold Community Kick-off meeting.</b>
<b>Step # 3 Secondary Research</b>	<b><i>Collect &amp; Report Community Health Published Facts. Gather data health practice data from</i> published secondary research sources i.e. census, county health records, behavioral risk factors surveillance, etc.</b>
<b>Step # 4a Primary Research</b>	<b><i>Conduct Community Roundtable (Qualitative Research). Review Secondary Research (Step3) with Community Stakeholders.</i> Gather current opinions and identify health needs.</b>
<b>Step # 4b Primary Research &lt;Optional&gt;</b>	<b><i>Collect Community Opinions. (Quantitative Research).</i> Gather current opinions (Valid sample size) regarding community health needs and healthcare practices. If appropriate, conduct Physician Manpower Assessment to determine FTE Physician need by specialty.</b>
<b>Steps # 5 Reporting</b>	<b><i>Prepare/Present comprehensive Community Health Needs Assessment report (to community leaders) with Recommended Actions to improve health.</i> &lt; Note: Formal report will follow IRS Notice 2011-52 regs &gt;</b>
	VVV Research & Development INC 913 302-7264

## **Overview of Town Hall Community Priority Setting Process**

Each community has a wealth of expertise to be tapped for CHNA development. For this reason, a town hall is the perfect forum to gather community insight and provide an atmosphere to objectively consensus build and prioritize county health issues.

All Town Hall priority-setting and scoring processes involve the input of key stakeholders in attendance. Individuals and organizations attending the Town Halls were critically important to the success of the CHNA. The following list outlines partners invited to Town Hall: local hospital, public health community, mental health community, free clinics, community-based clinics, service providers, local residents, community leaders, opinion leaders, school leaders, business leaders, local government, faith-based organizations and persons (or organizations serving them), people with chronic conditions, uninsured community members, low income residents, and minority groups.

Johnson County's Town Hall, sponsored on behalf of Olathe Medical Center, and was held over dinner on Thursday November 1st, 2012, at the Olathe Health Education Center. Vince Vandehaar, Erin Webb and Amanda Burian facilitated this 1 ½ hour session with over forty community attendees. (Note: a detail roster of Town Hall attendees is listed in Section V a.)

The following Town Hall agenda was conducted:

1. Welcome & Introductions
2. Review purpose for the CHNA Town Hall and roles in the process
3. Present / Review of historical County Health Indicators (10 TABS)
4. Facilitate Town Hall participant discussion of data (probe health strengths / concerns). Reflect on size and seriousness of any health concerns cited and discuss current community health strengths.
5. Engage Town Hall participants to rank health needs (using 4 dots to cast votes on priority issues). Tally & rank top community health concerns cited.
6. Close meeting by reflecting on the health needs / community voting results. Inform participants on "next steps".

At the end of each Town Hall session, VVV encouraged all community members to continue to contribute ideas to both hospital and health department leaders via email or personal conversations.

< NOTE: To review detail Town Hall discussion content, please turn to Section V for detail notes of session and activity card content reporting of open end comments.>

## Community Health Needs Assessment Johnson County KS Olathe Medical Center Town Hall Meeting

**Vince Vandelaar, MBA**  
VVM Research & Development INC.  
Owner and Adjunct Marketing Professor

Olathe, Kansas 66061  
vmlvandelaar@aol.com

<http://sites.google.com/site/vvmresearchdevelopment/>  
Blackberry: 913-302-7264

## Sponsored By



Johnson County Department  
of Health & Environment  
Lougene Marsh, Director



Olathe Medical Center  
Mike Jensen, Chief Operations  
& Development Officer

## Community Health Needs Assessment (CHNA) Town Hall Discussion Agenda

- I. Opening! Introductions (10 mins)
- II. Review CHNA Purpose & Process (10 mins)
- III. Review Current County "Health Status" Secondary Data by 10 TAB Categories (35 mins)
- IV. Collect Community Health Perspectives Hold  
Community Voting Activity: Determine MOST Important Health  
areas. (30 mins)
- V. Close! Next Steps (5 mins)

VVM Marketing & Development INC. Oct 2012

## I. Introduction:

Background and Experience



**Vince Vandelaar MBA, VVM Marketing & Development INC**  
Principal Consultant, Olathe, KS 913 302-7264

Professional Consulting Services: Strategic Planning, Marketing  
Management, Business Research & Development Focus : Strategy,  
Research, Deployment

Over 25 years of experience with Tillamook, BCBSC, Saint Luke's

Adjunct Professor - Marketing ! Health Admin.- 24 years +

Webster University (1988- present)  
Rockhurst University (2010- present)

**Amanda Burian MBA, Business Development  
Analyst**

**Erin Webb MA, Business Development**



## Town Hall Participation (You)

- ALL attendees welcome to share.
  - ⇒ Parking Lot
- There are no right or wrong answers.
- Only one person speaks at a time.
- Please give truthful responses.
- Have a little fun along the way.

## I. Introductions: a conversation with the community.

Community members and organizations invited to CHNA Town Hall

**Consumers:** Uninsured/underinsured people, Members of at-risk populations, Parents, caregivers and other consumers of health care in the community, and Consumer advocates.

**Community leaders and groups:** The hospital organization's board members, Local clergy and congregational leaders, Presidents or chairs of civic or service clubs – Chamber of Commerce, veterans' organizations, Lions, Rotary, etc., Representatives from businesses – owners/CEO's of large businesses (local or large corporations with local branches), Business people & merchants (e.g., who sell tobacco, alcohol, or other drugs), Representatives from organized labor, Political, appointed and elected officials, Foundations, United Way organizations. And other "community leaders."

**Public and other organizations:** Public health officials, Directors or staff of health and human service organizations, City/Community planners and development officials, Individuals with business and economic development experience, Welfare and social service agency staff, Housing advocates - administrators of housing programs: homeless shelters, low-income family housing and senior housing, Education officials and staff - school superintendents, principals and teachers, Public safety officials, Staff from state and area agencies on aging, Law enforcement agencies - Chiefs of police, Local colleges and universities, Coalitions working on health or other issues.

**Other providers:** Physicians, Leaders in other not-for-profit health care organizations, such as hospitals, clinics, nursing homes and home-based and community-based services, Leaders from Catholic Charities and other faith-based service providers, Mental health providers, Oral health providers, Health insurers, Parish and congregational nursing programs, Other health professionals

## II. Review CHNA Purpose & Process

Why conduct Community Health Needs Assessment?

- To determine health-related trends and issues of the community.
- To understand/evaluate health delivery programs in place.
- To develop strategies to address unmet health needs.
- To meet Federal requirements of both local hospital & Health Department.

## Community Health Needs Assessment

Joint Process: Hospital & Health Department

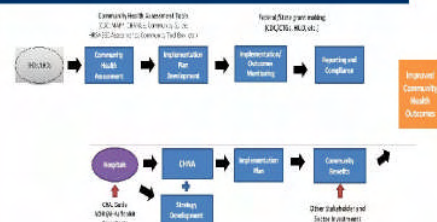

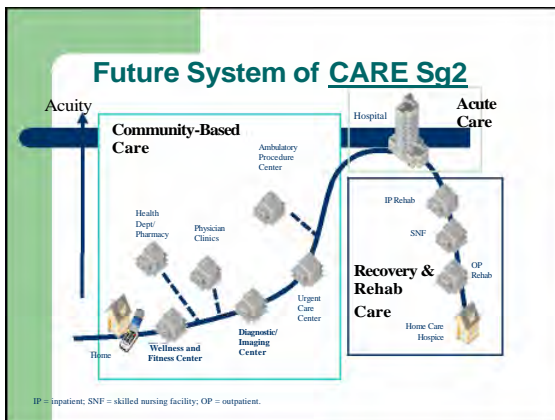

### Required Written Report IRS 990 Documentation

- a description of the community served
- a description of the CHNA process
- the identity of any and all organizations & third parties which collaborated to assist with the CHNA;
- a description of how the organization considered the input of persons representing the community (e.g., through meetings, focus groups, interviews, etc.), who those persons are, and their qualifications;
- a prioritized description of all of the community needs identified by the CHNA and
- a description of the existing health care facilities and other resources within the community available to meet the needs identified through the CHNA.

### III. Review Current County "Health Status"– Secondary Data by 10 TAB Categories plus KS State Rankings

TAB 1. Demographic Profile
TAB 2. Economic/Business Profile
TAB 3. Educational Profile
TAB 4. Maternal and Infant Health Profile
TAB 5. Hospitalization / Providers Profile
TAB 6. Behavioral Health Profile
TAB 7. Risk Indicators & Factors
TAB 8. Uninsured Profile
TAB 9. Mortality Profile
TAB 10. Preventative Quality Measures

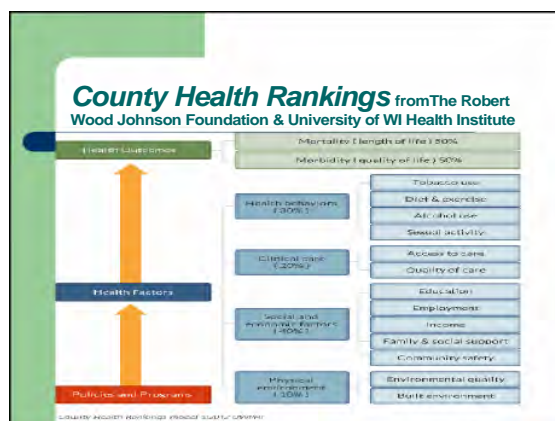

#### IV. Collect Community Health Perspectives Ask your opinion. Your thoughts?

- 1) **Tomorrow:** What is occurring or might occur that affects the health of our community?
- 2) **Today:** What are the *strengths* of our community that contribute to health
- 3) **Today:** Are there healthcare services in your community/ neighborhood that you feel *need to be improved and / or changed*?

#### V. Have we forgotten anything?

- |                               |                                   |
|-------------------------------|-----------------------------------|
| Ⓐ Aging Services              | Ⓜ Hospice                         |
| Ⓑ Chronic Pain Management     | Ⓝ Hospital Services               |
| Ⓒ Dental Care/Oral Health     | Ⓓ Maternal, Infant & Child Health |
| Ⓓ Developmental Disabilities  | Ⓟ Nutrition                       |
| Ⓔ Domestic Violence,          | Ⓢ Pharmacy Services               |
| Ⓕ Early Detection & Screening | Ⓣ Primary Health Care             |
| Ⓖ Environmental Health        | Ⓡ Public Health                   |
| Ⓙ Exercise                    | Ⓤ School Health                   |
| Ⓚ Family Planning             | Ⓡ Social Services                 |
| Ⓛ Food Safety                 | Ⓦ Specialty Medical Care Clinics  |
| Ⓜ Health Care Coverage        | ⓓ Substance Abuse                 |
| Ⓝ Health Education            | Ⓡ Transportation                  |

#### Community Health Needs Assessment

### Questions Next Steps ?

VVV Research & Development INC.  
[ymlyandtsaar@aol.com](mailto:ymlyandtsaar@aol.com)  
913 302-7264

## II. Methodology

### d. Community Profile (a description of community served)

#### Johnson County KS Community Profile

##### Demographics

The population of Johnson County was estimated to be 552,991 in 2011, and had a 1.6% increase in population from 2010–2011.<sup>1</sup> The county covers 473.38 square miles and this area is home to Overland Park Arboretum and Botanical Gardens, Wonderscope Children's Museum of Kansas City, Deanna Rose Children's Farmstead, Johnson County Museum, Kansas City Jewish Museum of Contemporary Art, Johnson County Community College, and Mid-America Sports Complex.<sup>2</sup> The county has an overall population density of 1,149.6 persons per square mile, compared to the State average of 34.9 persons per square mile. The county is located in eastern Kansas and its economy is based on Educational, health and social services (18.9%), Professional, scientific, management, administrative, and waste management services (13.5%), Retail trade (12.0%), Finance, insurance, real estate, and rental and leasing (10.1%).<sup>3</sup> The county was founded in 1855 and the county seat is Olathe.<sup>4</sup>

##### **Population by Race 2011**

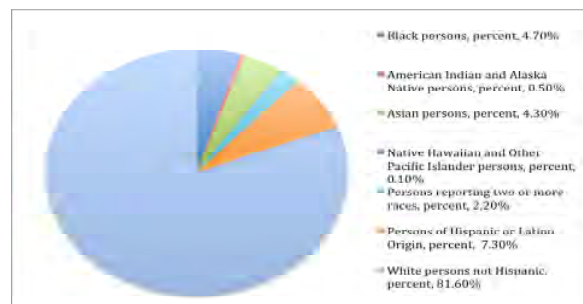

**The major highway transportation** US Highway 69, US Highway 50, I-35 and I-435, Route 10. Air transportation includes New Century Aircenter, Hermon Farm Airport, Cedar Air Park and Gardner Municipal Airport

**Homeownership** in Johnson County (71.6%) is just slightly better than the state average (69.0%). Median price of an owner-occupied home in Johnson County is \$ 211,800 as compared to than the state median value of \$125,500.

**Employment** in Johnson County resulted in a median household income of \$74,761 from 2007-2011 versus the state median household income of \$50,594.<sup>5</sup> As of October 2012 the average unemployment rate in Johnson was 4.8%.

<sup>1</sup> <http://quickfacts.census.gov/qfd/states/20/20121.html>

<sup>2</sup> <http://www.jocogov.org/discover>

<sup>3</sup> [http://www.city-data.com/county/Johnson\\_County-KS.html#ixzz2ETvrb552](http://www.city-data.com/county/Johnson_County-KS.html#ixzz2ETvrb552)

<sup>4</sup> [http://en.wikipedia.org/wiki/Johnson\\_County,\\_Kansas](http://en.wikipedia.org/wiki/Johnson_County,_Kansas)

<sup>5</sup> <http://quickfacts.census.gov/qfd/states/20/20179.html>

Detail Demographic Profile OMC Primary Zips (7)									
ZIP	NAME	County	Population:			Households		Avg Size	Per Capita Income 11
			Yr2011	Yr2016	Chg	Yr2011	Yr2016		
66061	OLATHE	JOHNSON	56,651	61,473	8.5%	20,165	21,894	2.8	\$29,015
66062	OLATHE	JOHNSON	74,530	80,078	7.4%	26,096	28,078	2.8	\$32,743
66030	GARDNER	JOHNSON	20,774	22,699	9.3%	7,289	7,963	2.8	\$25,242
66031	NEW CENTURY	JOHNSON	1,482	1,520	2.6%	170	180	4.4	\$22,060
66083	SPRING HILL	JOHNSON	9,307	10,095	8.5%	3,285	3,582	2.8	\$26,238
66021	EDGERTON	JOHNSON	2,626	2,786	6.1%	952	1,018	2.8	\$24,332
66018	DE SOTO	JOHNSON	5,969	6,119	2.5%	2,110	2,168	2.8	\$26,256
OMC Primary Zips Totals			171,339	184,770	7.8%	60,067	64,883	3.0	\$26,555

ZIP	NAME	County	Population 2011:			Gen Y Age15-30	MALES	FEMALES	Females Age20-35
			Yr2011	POP65p	%				
66061	OLATHE	JOHNSON	56,651	4,637	8.2%	15,747	28,153	28,498	8,377
66062	OLATHE	JOHNSON	74,530	4,873	6.5%	20,571	36,991	37,539	10,936
66030	GARDNER	JOHNSON	20,774	1,325	6.4%	6,514	10,492	10,282	3,576
66031	NEW CENTURY	JOHNSON	1,482	47	3.2%	675	998	484	207
66083	SPRING HILL	JOHNSON	9,307	968	10.4%	2,237	4,681	4,626	1,128
66021	EDGERTON	JOHNSON	2,626	235	8.9%	679	1,358	1,268	314
66018	DE SOTO	JOHNSON	5,969	642	10.8%	1,484	3,004	2,965	662
Johnson County Kansas TOTALS			171,339	12,727	7.4%	47,907	85,677	85,662	25,200

ZIP	NAME	County	Population 2011:			Average HH Inc11	Hholds Yr2011	HH \$50K+ Income
			White	Black	Hisp			
66061	OLATHE	JOHNSON	46,081	3,071	8,202	1,582	\$80,793	20,165
66062	OLATHE	JOHNSON	63,228	3,716	5,332	3,626	\$92,500	26,096
66030	GARDNER	JOHNSON	18,681	633	1,299	371	\$69,923	7,289
66031	NEW CENTURY	JOHNSON	1,195	178	124	19	\$66,430	170
66083	SPRING HILL	JOHNSON	8,783	123	312	69	\$74,027	3,285
66021	EDGERTON	JOHNSON	2,481	18	105	11	\$67,117	952
66018	DE SOTO	JOHNSON	5,384	40	799	30	\$73,715	2,110
Johnson County Kansas TOTALS			145,833	7,779	16,173	5,708	\$74,929	60,067

Source: ERSA Demographics

## Detail Demographic Profile Miami County KS

ZIP	NAME	County	Population:			Households		Avg Size	Per Capita Income 11
			Yr2011	Yr2016	Chg	Yr2011	Yr2016		
66013	BUCYRUS	MIAMI	1798	1899	5.6%	634	673	2.8	\$31,714
66026	FONTANA	MIAMI	660	673	2.0%	243	247	2.7	\$20,862
66053	LOUISBURG	MIAMI	7698	8101	5.2%	2804	2957	2.7	\$25,955
66064	OSAWATOMIE	MIAMI	6334	6657	5.1%	2336	2444	2.6	\$19,858
66071	PAOLA	MIAMI	12334	12820	3.9%	4734	4950	2.5	\$24,605
Totals Miami CO zips			28,824	30,150	4.6%	10,751	11,271	2.6	\$22,820

ZIP	NAME	County	Population 2011:			GenX	MALES	FEMALES	Females
			Yr2011	POP65p	%				Age20_35
66013	BUCYRUS	MIAMI	1798	215	12.0%	320	909	889	140
66026	FONTANA	MIAMI	660	98	14.8%	126	340	320	57
66053	LOUISBURG	MIAMI	7698	922	12.0%	1686	3795	3903	851
66064	OSAWATOMIE	MIAMI	6334	873	13.8%	1539	3090	3244	752
66071	PAOLA	MIAMI	12334	1825	14.8%	2654	6049	6285	1255
Totals Miami CO zips			28,824	3,933	13.6%	6,325	14,183	14,641	3,055

ZIP	NAME	County	Population 2011:			Amer IN	Average	Hholds	HH \$50K+
			White	Black	Hisp		HH Inc11	Yr2011	Income
66013	BUCYRUS	MIAMI	1723	14	52	9	\$89,939	634	437
66026	FONTANA	MIAMI	634	4	18	2	\$56,662	243	125
66053	LOUISBURG	MIAMI	7461	28	220	33	\$70,386	2804	1646
66064	OSAWATOMIE	MIAMI	5931	141	162	50	\$50,505	2336	864
66071	PAOLA	MIAMI	11735	184	273	76	\$62,265	4734	2335
Totals Miami CO zips			27,484	371	725	170	\$65,951	10,751	5,407

Source: ERSA Demographics

# **III. Community Health Status**

---

**[VVV Research & Development INC]**

### III. Community Health Status

#### a. Historical Health Statistics

#### **Health Status Detail Profile – OMC Johnson County (KS)**

This section of the CHNA reviews published quantitative and qualitative community health indicators and results of our recent CHNA Town Hall. Below is a table documenting OMC Johnson County KS Town Hall healthcare areas of strength.

Johnson County KS Health Strengths	
1	Affluent population , low unemployment rate
2	Access to care – number of PCPs, Multiple options for care; many providers
3	Extensive parks and trails system; no cost opportunities for recreation
4	School health services, Excellent school districts. OMC's connectivity to schools
5	Lower smoking %, Low crime rate
6	Quality of care for senior citizens
7	Collaborations between county agencies and nonprofits to improve health.
8	Access to healthy foods
9	Maternal/infant health (prenatal care & breastfeeding)
10	Staff/bed ratio
11	Motor vehicle accident rate
12	Pediatric immunization
13	Hospice care
14	Health partnership clinic of Johnson County -federally qualified 6/12

### Primary Research Findings

During September through November 2012, ETC Institute administered a CHNA survey on behalf of Olathe Health System. Following are key questions revealing Olathe PSA public feelings (N=1325) regarding health care delivery:

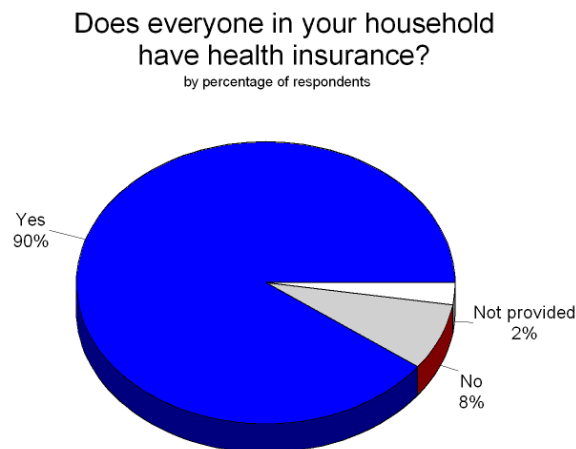

Source: ETC Institute (2012 Olathe Health System Community Needs Assessment - WEIGHTED RESULTS)



Please indicate whether you think the issue is a major problem or a minor problem in your community

by percentage of respondents who felt the item was a "major problem" or "minor problem"

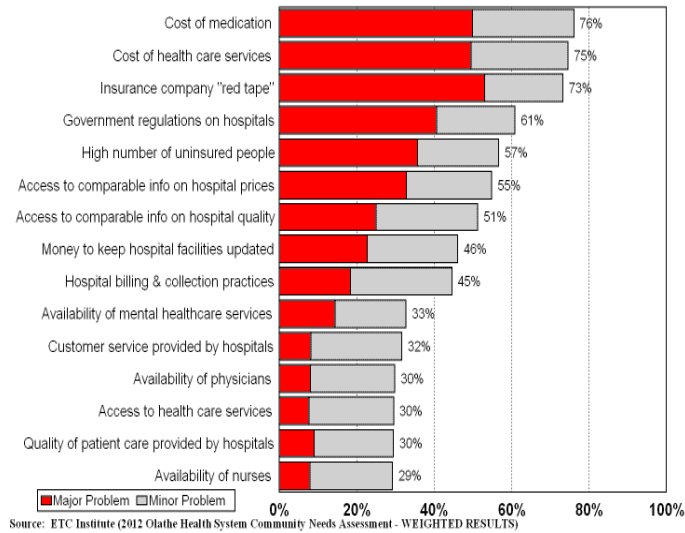

Which THREE of the issues listed above do you think are the biggest health care issues in your community?

by percentage of respondents (sum of top 3 choices)

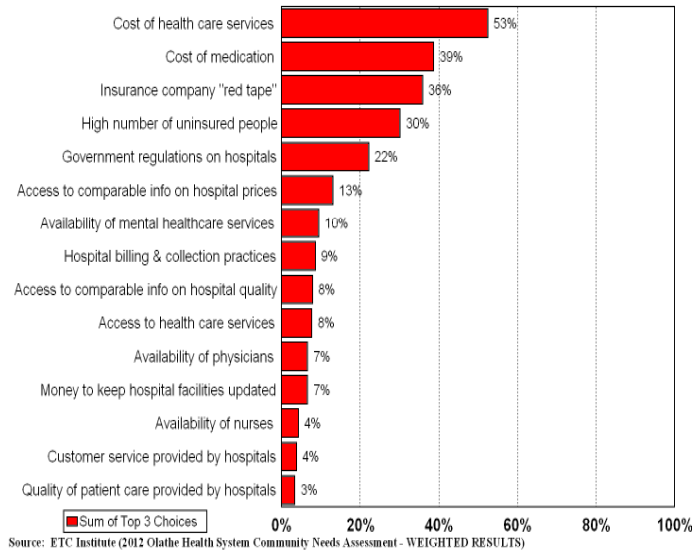

Please rate how easy/difficult you think it is to get access to the following types of health services in the community where you live

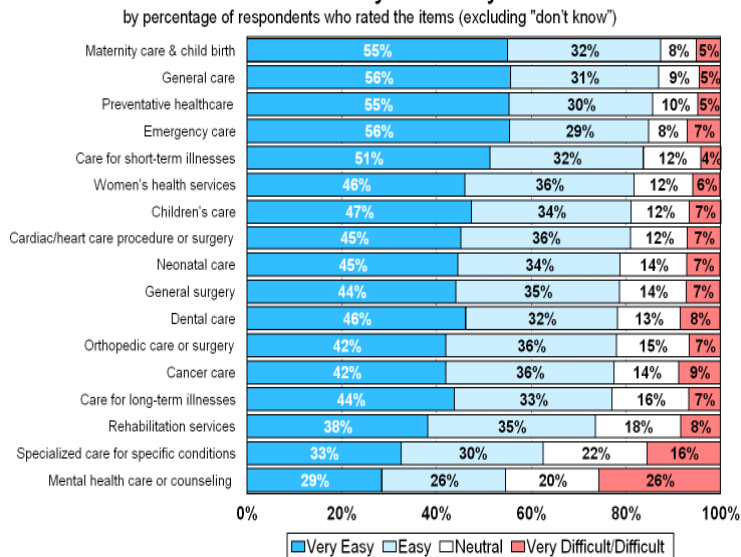

Source: ETC Institute (2012 Olathe Health System Community Needs Assessment - WEIGHTED RESULTS)

Which THREE of the health services listed above do you think are needed most in the community where you live?

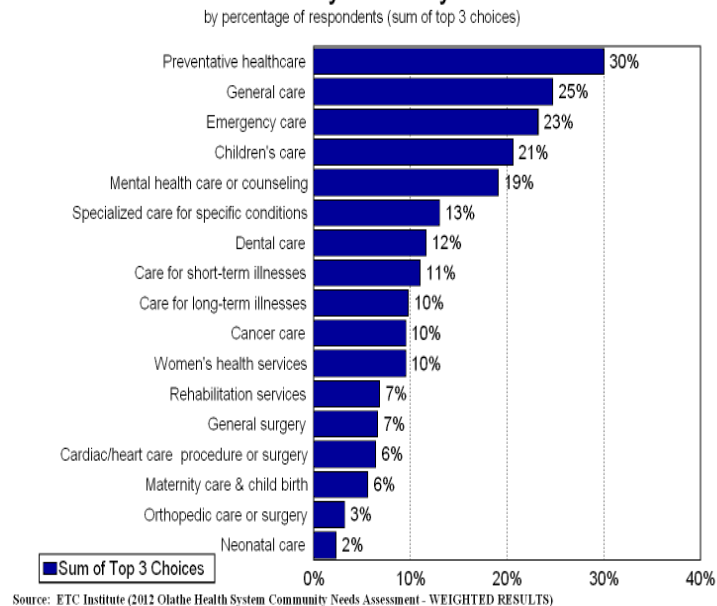

Source: ETC Institute (2012 Olathe Health System Community Needs Assessment - WEIGHTED RESULTS)

## Secondary Research

When considering the state of community health, it's important to review published health data by topic area. To produce this profile, VVV Research & Development staff analyzed / organized indicators into ten areas of focus (10 TABS) and reported 2012 County Health Rankings. (Note: The Robert Wood Johnson Foundation collaborates with the University of Wisconsin Population Health Institute to release annual *County Health Rankings*.)

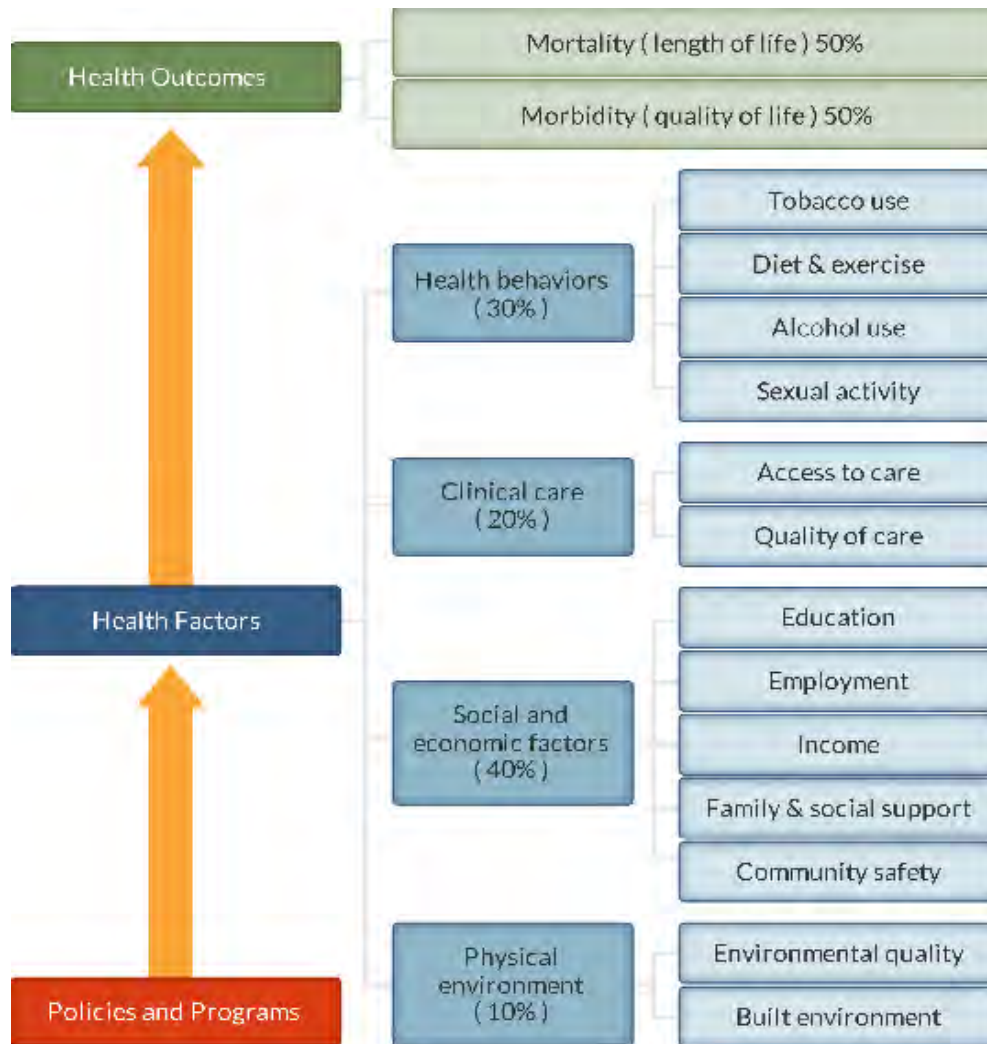

County Health Rankings model ©2012 UWPHI

## 2012 State Health Rankings for OMC PSA:

County Health Rankings					
#	KS Rank of 105 counties	Definitions	Johnson County	Trend	Big 6 KS Norm
1	Physical Environment	Environmental quality (Air/Water quality, Foods etc)	63		77
2	Health Factors		1		44
a	Clinical Care	Access to care / Quality of Care	1		18
b	Social & Econ Factors	Education, Employment, Income, Family / Social support, Community Safety	1		59
3	Health Outcomes		2		41
a	Health Behaviors	Tobacco Use, Diet/Exercise, Alcohol Use, Sexual Activity	1		36
b	Morbidity	Quality of life	11		49
c	Mortality	Length of life	4		40
<a href="http://www.countyhealthrankings.org">http://www.countyhealthrankings.org</a>					
Big 6 KS Norm: Johnson, Wyandotte, Douglas, Shawnee, Riley and Sedgwick counties.					

Below is a summary of key TABS of information collected:

**Tab 1 Demographics Trends**

#	Population History - Vital Statistics	% Change 2006-2010	YR 2006	YR 2007	YR 2008	YR 2009	YR 2010
1	Johnson County Population	5.4%	516,285	525,938	535,000	542,737	544,179
2	Miami County KS Population	6.1%	30,900	31,078	30,989	30,969	32,787
#	People QuickFacts	Johnson Co	Trend	Miami Co	State of KS	Big 6 KS	
1	Population, 2010	544,179		32,787	2,853,118	259,987	
2	Persons under 5 years, percent, 2010	7.0%		6.3%	7.1%	7.1%	
3	Persons under 18 years, percent, 2010	26.0%		26.4%	25.2%	23.7%	
4	Persons 65 years and over, percent, 2010	11.2%		13.5%	13.3%	10.8%	
5	Female, percent, 2010	51.1%		50.6%	50.3%	50.2%	
6	White persons, percent, 2010 (a)	88.2%		95.7%	87.4%	82.0%	
7	Black persons, percent, 2010 (a)	4.7%		1.5%	6.1%	9.8%	
8	Persons of Hispanic or Latino origin, percent, 2010 (b)	7.3%		2.7%	10.8%	11.8%	
9	Persons per square mile, 2010	1150		57	35	563	
#	Living in same house 1 year & over,	84.0%		86.2%	82.2%	78.4%	
#	Foreign born persons, percent, 2006-2010	7.9%		1.0%	6.3%	7.8%	

#	Indicator <a href="http://www.countyhealthrankings.org">http://www.countyhealthrankings.org</a>	Johnson Co	Trend	Miami Co	State of KS	Big 6 KS
1	Children in single-parent households	20%		23%	28%	31%
#	KansasHealthMatters.org Categories	Johnson Co	Trend	Miami Co	State of KS	Big 6 KS
1	Homeownership rate, 2006-2010	71.9%		79.9%	69.4%	61.0%
	Median value of owner-occupied					
2	housing units, 2006-2010	\$209,900		\$ 165,500	\$122,600	\$145,233
3	Households, 2006-2010	210,278		11,931	1,101,672	99,861
4	Persons per household, 2006-2010	2.5		2.6	2.5	2.5
	Per capita money income in past 12					
5	months (2010 dollars) 2006-2010	\$37,882		\$26,218	\$25,907	\$25,427
6	Median household income, 2009	\$73,733		\$60,539	\$49,424	\$48,773
7	People Living Below Poverty Level (%)	5.5%		8.0%	12.4%	16.6%
8	People Living 200% Above Poverty Level (%)	84.4%		78.0%	68.8%	65.5%
9	People 65+ Living Below Poverty Level (%)	4.9%		8.0%	8.1%	7.7%
10	People 65+ Living Alone (%)	29.3%		27.4%	30.1%	31.3%
Source U.S. Census Bureau: State and County QuickFacts. Data derived from Population Estimates, American Community Survey, Census of Population and Housing, Small Area Income and Poverty Estimates, State and County Housing Unit Estimates, County Business Patterns, Nonemployer Statistics, Economic Census, Survey of Business Owners, Building Permits, Consolidated Federal Funds Report						

**Tab 2 Economics Trends**

#	Business QuickFacts <a href="http://www.healthmatters.com">www.healthmatters.com</a>	Johnson Co	Trend	Miami Co	State of KS	Big 6 KS
1	Private nonfarm establishments, 2009	16,873		718	74,301	40,571
2	Private nonfarm employment, 2009	294,276		6,529	1,127,160	718,148
3	Private nonfarm employment, percent change 2000-2009	4.1%		-4.9%	-0.1%	0.6%
4	Nonemployer establishments, 2009	44,380		2,336	183,642	99,819
5	Total number of firms, 2007	57,046		3,211	237,040	130,699
6	Households with Public Assistance (%)	1.5%		3.9%	2.3%	2.4%
7	Homeownership (%)	71.9%		68.4%	62.6%	55.9%
8	Foreclosure Rate (%)	2.0%		5.1%	3.5%	3.4%
#	<a href="http://www.countyhealthrankings.org">http://www.countyhealthrankings.org</a>	Johnson Co	Trend	Miami Co	State of KS	Big 6 KS
1	Unemployment %	5.30%		7.9%	6.20%	6.6%
#	HealthMatters.com Categories	Johnson Co	Trend	Miami Co	State of KS	Big 6 KS
1	Average Monthly WIC Caseload (per 1,000 pop)	12.9		16.8	29.1	30.9
2	Rate of Violent Crime (per 1,000 population)	1.8		1.6	4.0	4.6
3	Liquor Store Density (per 1,000 population)	17.5		21.3	21.8	21.5
4	Low-Income and >1 Mile from Grocery Store	2.2%		10.0	n/a	9.57%
5	Households without a Vehicle (%)	3.1%		3.1%	5.2%	5.8%
6	Families Living Below Poverty Level (%)	3.6%		5.7%	8.4%	10.2%
7	Children Living Below Poverty Level (%)	7.1%		11.9%	16.2%	18.1%

**Tab 3 Public Schools Health Delivery Profile.** Currently school districts are providing on site primary health screenings and basic care.

#	Indicators	Olathe Schools	Gardner Edgerton	Spring Hill Schools		
1	Total # Public School Nurses	54	6 nurses, 4 Health Aides	4 RN + 2 aides		
2	School Nurse is part of the IEP team	yes	yes	yes		
3	School Wellness Plan (Active)	yes	yes	yes		
4	VISION: # Screened / Referred to Prof / Seen by Professional	16,676 - 984 - 643	Not done with for the year	1394/41/15		
5	HEARING: # Screened / Referred to Prof / Seen by Professional	15,095 - 305 - 230	Not done with for the year	1500/69/26		
6	ORAL HEALTH: # Screened / Referred to Prof / Seen by Professional	296 - 184 - 106	0	823/39/3		
7	SCOLIOSIS: # Screened / Referred to Prof / Seen by Professional	Not recommended to perform in schools	Not recommended to perform in schools	NA		
8	# of Students served with NO identified chronic health concerns	92%	95%	1980 cts		
9	School has a suicide prevention program	yes	yes	yes		
10	Compliance on required vaccinations (%)	99%	99%	99%		
# KansasHealthmatters.org Categories		Johnson Co	Trend	Miami Co	State of KS	Big 6 KS
1	Student-to-Teacher Ratio (% Student / Teacher)	15.2%		13.4%	13.7%	15.1%
2	Students Eligible for the Free Lunch Program (%)	15.5%		0.4%	47.4%	35.9%
3	Poverty Status by School Enrollment (%)	5.3%		0.2%	n/a	11.8%
4	High School Graduation (%)	87.7%		90.0%	80.7%	75.8%

**TAB 4 Maternal and Infant Health Profile.** Tracking maternal & infant care patterns are vital in understanding the foundation of family health.

	Indicator <a href="http://www.countyhealthrankings.org">http://www.countyhealthrankings.org</a>	Johnson	Trend	Miami	State of KS	Big 6 KS
1	Low birthweight	6.3%		6.9%	7.2%	7.1%
#	Vital Statistics: Maternal and Infant Health Profile, 2010	Johnson	Trend	Miami	State of KS	Big 6 KS
1	Total Live Births, 2006	7,722		398	40,896	3,910
2	Total Live Births, 2007	7,904		387	41,951	4,004
3	Total Live Births, 2008	7,843		392	41,815	3,976
4	Total Live Births, 2009	7,656		411	41,388	3,927
5	Total Live Births, 2010	7,390		384	40,439	3,847
6	Total Live Births, 2006-2010 - Five year Rate (%)	14.4%		13.0%	14.7%	15.2%
8	Percent Premature (<37 weeks)	8.4%		7.0%	8.7%	9.0%
9	Births with Prenatal Care in First 3 Months	87.2%		84.7%	75.1%	76.0%
10	Percentage of Mothers Who Initiate Breastfeeding	85.8%		76.0%	77.2%	78.9%
11	Mothers Who Smoke Any Time During Pregnancy	5.8%		15.7%	14.6%	12.9%

**TAB 5 Hospitalization/Provider Profile** Understanding provider access and disease patterns are fundamental in healthcare delivery. Listed below are several vital county statistics.

#	KansasHealthMatters.org Categories	Johnson Co	Trend	Miami Co	State of KS	Big 6 KS
1	Injury Hospital Admission Rate (per 100,000 pop) 2007-2009	873.0		746.6	546.3	898.0
2	Heart Disease Hospital Admission Rate (per 100,000 Pop) 2007-2009	315.2		338.6	625.6	373.1
3	Congestive Heart Failure Hospital Admission Rate (per 100,000 Pop) 2007-2009	182.69		171.1	308.1	202.0
4	Chronic Obstructive Pulmonary Disease (COPD) Hospital Admission Rate (per 100,00) 2007-2009	90.8		134.5	189.3	119.4
5	Bacterial Pneumonia Hospital Admission Rate (per 100,000) 2007-2009	203.9		208.0	372.2	209.5
7	Ratio of Population to Primary Care Physicians (Pop per Physician)	2076		3519		4581
6	Staffed Hospital Bed Ratio (per 1,000 Pop) 2009	2.5		6.3	3.5	3.3

**TAB 5 Hospitalization/Provider Profile** (Continue)

#	KS Hospital Assoc PO103	Johnson County KS (Total)				Miami County (Total)			
		FFY2009	FFY2010	FFY2011	Trend	FFY2009	FFY2011	FFY2012	Trend
1	Total Discharges	52213	53074	52822		3015	3154	3027	
2	Total IP Discharges-Age 0-17 Pediatric	2807	2729	2693		150	163	144	
3	Total IP Discharges-Age 18-29	5280	5199	5125		314	361	313	
4	Total IP Discharges-Age 30-44	9663	9961	10115		678	712	721	
5	Total IP Discharges-Age 45-64	5462	5652	5715		411	455	452	
6	Total IP Discharges-Age 65+	11325	11634	12058		691	610	679	
7	Psychiatric	2277	2640	2579		89	124	102	
8	Obstetric	7906	7824	7295		348	376	320	
9	Newborn	7493	7435	7242		334	353	296	
10	Surgical %	26.6%	26.7%	25.9%		32.8%	30.3%	27.8%	
#	Kansas Hospital Assoc PO101	Olathe Medical Center							
		FFY2009	FFY2010	FFY2011	Trend				
1	Total Discharges	11859	11254	12077					
2	Total IP Discharges-Age 0-17 Pediatric	140	105	78					
3	Total IP Discharges-Age 18-29	1319	1188	1270					
4	Total IP Discharges-Age 30-44	2879	2843	3117					
5	Total IP Discharges-Age 45-64	1746	1760	1912					
6	Total IP Discharges-Age 65+	2622	2617	2957					
7	Psychiatric	92	66	73					
8	Obstetric	1568	1368	1358					
9	Newborn	1493	1307	1312					
10	Surgical %	30.5%	30.8%	29.2%					



**TAB 6 Social & Rehab Services Profile.** Behavioral health and rehabilitation care provide another important indicator of community health status. Below is a summary of the previous 3 years assistance:

	Johnson County						Trend
Source: Kansas Dept of	Persons Served			Annual Service Dollars			
Social & Rehab Services	FY 2009	FY 2010	FY 2011	FY 2009	FY 2010	FY 2011	
Substance Abuse (PIHP)	246	359	333	\$440,031	\$599,583	\$ 678,118	
Mental Health (PAHP)	3,800	4,110	4,476	\$8,515,086	\$8,689,114	\$9,874,655	
Major Services (Average per MM)							
Temporary Assistance for Families	2,136	2,635	2,786	\$3,335,559	\$3,784,053	\$4,004,812	
Child Care Assistance	2,096	2,039	2,168	\$10,929,024	\$11,332,762	\$11,195,415	
Food Assistance	13,996	18,378	21,932	\$18,060,619	\$27,517,590	\$33,068,544	
Energy Assistance (persons)	6,207	7,119	9,245	\$1,742,168	\$1,282,538	\$2,154,327	

	Miami County KS						Trend
Source: Kansas Dept of	Persons Served			Annual Service Dollars			
Social & Rehab Services	FY 09	FY 10	FY 11	FY 2009	FY 2010	FY 2011	
Substance Abuse (PIHP)	33	44	36	\$42,694	\$78,187	\$22,539	
Mental Health (PAHP)	541	570	607	\$1,634,869	\$1,581,464	\$1,588,750	
Major Services (Average per MM)							
Temporary Assistance for Families	296	366	371	\$417,514	\$493,515	\$476,535	
Child Care Assistance	233	241	250	\$972,104	\$1,045,027	\$1,018,296	
Food Assistance	1,921	2,352	2,762	\$2,338,427	\$3,376,724	\$3,998,418	
Energy Assistance (persons)	781	1,017	1,220	\$255,952	\$213,277	\$292,921	

**TAB 7 Health Risk Profiles.** Knowing community health risk factors and disease patterns can aid in the understanding “next steps” to improve health. Being overweight/obese; smoking, drinking in excess, not exercising etc can lead to poor health.

Indicator	Johnson Co	Trend	Miami	KS	Big 6 KS
<a href="http://www.countyhealthrankings.org">http://www.countyhealthrankings.org</a>					
1 Adult obesity	24%		30%	30.0%	30%
2 Adult smoking	14%		15%	18.0%	18%
3 Excessive drinking	18%		14%	15.0%	17%
1 Inadequate social support	12%		16%	16.0%	16%
4 Physical inactivity	17%		26%	24.0%	23%
2 Poor mental health days	2.4		2.5	2.8	2.9
3 Poor physical health days	3.4		3.2	3.0	3.2
# HealthMatters.com Categories	Johnson	Trend	Miami	KS	Big 6 KS
1 Increased Lead Risk in Housing Rate (%)	7.8%		28.4%	NA	19.4%
2 Percentage of Adults Who are Binge Drinkers (%)	16.7%		12.9%	14.5%	15.3%
3 Percentage of Adults Who are Obese (%)	22.0%		22.3%	28.8%	27.3%
4 Percentage of Adults Who Currently Smoke Cigarettes (%)	12.4%		17.9%	17.8%	17.4%
# HealthMatters.com Categories	Johnson	Trend	Miami	KS	Big 6 KS
Age-Adjusted Years of Potential Life Lost - 1 Suicide	434.4		426.1	467.1	465.2
Age-Adjusted Years of Potential Life Lost - 2 Traffic Injury	220.9		843.7	546.9	337.1
Age-Adjusted Years of Potential Life Lost - 3 Unintentional Injuries (Yrs p/ 100,000 Pop)	522.2		1243.6	1106.2	868.8



**TAB 8 Uninsured Profiles.** Based on synthetic estimations, the number of insured is documented below. Also, the amount of charity care (last 3 years of free care) from area providers is trended below.

#	countyhealthrankings.org	Johnson Co	Trend	Miami	State of KS	Big 6 KS
1	Uninsured	10%		13%	15%	15%
	<b>Olathe Medical Center</b>	YR09	YR10	YR11	Trend	
1	Bad Debt.. Have Insurance Cant' Pay Bill	\$3,192,000	\$2,497,000	\$2,479,000		
		YR09	YR10	YR11	Trend	
2	Charity Care .. Free Care given	\$3,667,000	\$4,315,000	\$3,256,000		

**TAB 9 Mortality Profile.** The leading causes of county deaths are listed below. Areas of higher than expected are so noted.

#	Causes of Death by County of Residence, KS 2010	Johnson Co	Trend	Miami	State of KS	Big 6 KS
	Totals	3,300		409	24,421	11,108
1	Cancer	775		113	5,357	2,504
2	Heart disease	595		211	5,402	2,258
3	Other causes	446		39	3,272	1,546
4	Atherosclerosis	282		5	390	334
5	Cerebrovascular disease (Stroke)	192		10	1,367	631
6	Chronic lower respiratory diseases	177		26	1,581	686
7	Alzheimer's disease	104		5	816	326
8	All other accidents & adverse effects	80		7	838	381
9	Suicide	80		8	408	219
10	Other digestive diseases	67		NA	600	270
11	Diabetes	66		5	655	258
12	Kidney disease (nephritis/nephrotic syndrome/nephrosis)	62		11	581	256
13	Pneumonia & influenza	55		9	555	219
14	Other respiratory diseases	50		NA	324	159
15	Motor vehicle accidents	40		3	470	164

**TAB 10 Preventive Health Profile.** The following table reflects future health of county. This information also is an indicator of community awareness of preventative measures.

#	<a href="http://www.countyhealthrankings.org">http://www.countyhealthrankings.org</a>	Johnson Co	Trend	Miami	KS	Big 6 KS
1	Diabetic screening	84.0%		85%	85%	84%
2	Limited access to healthy foods	2.0%		10%	7%	6%
3	Mammography screening	74.0%		62%	67%	70%
#	HealthMatters.com Categories	Johnson Co	Trend	Miami	State of KS	Big 6 KS
1	Percent of Infants Fully Immunized at 24 Months (%)	72.8%		55.7%	71.7%	66.7%
2	Percentage of Adults Ages 18 Years and Older Who Received A Flu Shot During the Past 12 Months (%)	46.1%		32.4%	41.9%	43.1%
3	Annual check-up visit to PCP (past year)	NA		NA	NA	NA
4	Annual check-up visit to Dentist (past year)	NA		NA	NA	NA
5	Annual check-up visit to Eye Doctor (past year)	NA		NA	NA	NA

## **IV. Inventory of Community Health Resources**

---

**[VVV Research & Development INC]**

Inventory of Health Services 2012 - Johnson County, KS				
Cat	HC Services Offered in county: Yes / No	Hospital	HLTH Dept	Other
Clinic	Primary Care	Yes		
Hosp	Alzheimer Center	Yes		
Hosp	Ambulatory Surgery Centers	Yes		
Hosp	Arthritis Treatment Center	Yes		
Hosp	Bariatric/weight control services	Yes		
Hosp	Birthing/LDR/LDRP Room	Yes		
Hosp	Breast Cancer / Screening	Yes	Yes	
Hosp	Burn Care			
Hosp	Cardiac Rehabilitation	Yes		
Hosp	Cardiac Surgery	Yes		
Hosp	Cardiology services	Yes		
Hosp	Case Management	Yes	Yes	
Hosp	Chaplaincy/pastoral care services	Yes		
Hosp	Chemotherapy	Yes		
Hosp	Colonoscopy	Yes		
Hosp	Crisis Prevention			Yes
Hosp	CTScanner	Yes		
Hosp	Diagnostic Radioisotope Facility	Yes		
Hosp	Diagnostic/Invasive Catheterization	Yes		
Hosp	Electron Beam Computed Tomography (EBCT)	Yes		
Hosp	Insurance Enrollment Assistance Services	Yes	Yes	
Hosp	Extracorporeal Shock Wave Lithotripter (ESWL)	Yes		
Hosp	Fertility Clinic	Yes		
Hosp	FullField Digital Mammography (FFDM)	Yes		
Hosp	Genetic Testing/Counseling	Yes		
Hosp	Geriatric Services	Yes		
Hosp	Heart	Yes		
Hosp	Hemodialysis	Yes		
Hosp	HIV/AIDS Services			Yes
Hosp	Image-Guided Radiation Therapy (IGRT)	Yes		
Hosp	Inpatient Acute Care - Hospital services	Yes		
Hosp	Intensity-Modulated Radiation Therapy (IMRT) 161	Yes		
Hosp	Intensive Care Unit	Yes		
Hosp	Intermediate Care Unit	Yes		
Hosp	Interventional Cardiac Catheterization	Yes		
Hosp	Isolation room	Yes	Yes	
Hosp	Kidney	Yes		
Hosp	Liver	Yes		
Hosp	Lung	Yes		
Hosp	Magnetic Resonance Imaging (MRI)	Yes		
Hosp	Mammograms	Yes		
Hosp	Mobile Health Services	Yes		
Hosp	Multislice Spiral Computed Tomography (<64 slice CT)	Yes		
Hosp	Multislice Spiral Computed Tomography (<64+ slice CT)	Yes		
Hosp	Neonatal	No		Yes
Hosp	Neurological services	Yes		
Hosp	Obstetrics / Prenatal	Yes	Yes	
Hosp	Occupational Health Services	Yes		
Hosp	Oncology Services	Yes		
Hosp	Orthopedic services	Yes		
Hosp	Outpatient Surgery	Yes		
Hosp	Pain Management	Yes		
Hosp	Palliative Care Program	Yes		
Hosp	Pediatric	Yes		
Hosp	Physical Rehabilitation	Yes		
Hosp	Positron Emission Tomography (PET)	Yes		
Hosp	Positron Emission Tomography/CT (PET/CT)	Yes		
Hosp	Psychiatric Services	No		Yes

Inventory of Health Services 2012 - Johnson County, KS				
Cat	HC Services Offered in county: Yes / No	Hospital	HLTH Dept	Other
Hosp	Radiology, Diagnostic	Yes		
Hosp	Radiology, Therapeutic	Yes		
Hosp	Reproductive Health	Yes	Yes	
Hosp	Robotic Surgery			Yes
Hosp	Shaped Beam Radiation System 161	Yes		
Hosp	Single Photon Emission Computerized Tomography (SPECT)	Yes		
Hosp	Sleep Center	Yes		
Hosp	Social Work Services	Yes	Yes	
Hosp	Sports Medicine	Yes		
Hosp	Stereotactic Radiosurgery	Yes		
Hosp	Swing Bed Services	Yes		
Hosp	Transplant Services			
Hosp	Trauma Center			Yes
Hosp	Ultrasound	Yes		
Hosp	Women's Health Services	Yes	Yes	
Hosp	Wound Care	Yes		
SR	Adult Day Care Program	Yes		
SR	Assisted Living	Yes		
SR	Home Health Services	Yes	Yes	
SR	Hospice	Yes		
SR	Long Term Care	Yes		
SR	Nursing Home Services	Yes		
SR	Retirement Housing	Yes		
SR	Skilled Nursing Care	Yes		
ER	Emergency Services	Yes		
ER	Urgent Care Center	Yes		
ER	Ambulance Services	Yes		
SERV	Alcoholism-Drug Abuse			Yes
SERV	Blood Donor Center	Yes		
SERV	Chiropractic Services			Yes
SERV	Complementary Medicine Services	Yes		
SERV	Dental Services			Yes
SERV	Fitness Center			Yes
SERV	Health Education Classes	Yes	Yes	
SERV	Health Fair (Annual)	Yes		
SERV	Health Information Center	Yes	Yes	
SERV	Health Screenings	Yes	Yes	
SERV	Meals on Wheels			Yes
SERV	Nutrition Programs	Yes	Yes	
SERV	Patient Education Center	Yes		
SERV	Support Groups	Yes		
SERV	Teen Outreach Services		Yes	
SERV	Tobacco Treatment/Cessation Program		Yes	
SERV	Transportation to Health Facilities	Yes		
SERV	Wellness Program	Yes	Yes	

Providers Delivering Care in Johnson County KS			
	County	Olathe Medical Center *	
# of FTE Providers working in county	Office Based	MDs / DOs	PA / NP
<b>Primary Care:</b>			
Family Practice	207.0	43.0	0.0
Internal Medicine / Geriatrician	134.0	10.0	0.0
Obstetrics/Gynecology	141.0	7.0	2.0
Pediatrics	71.0	13.0	0.0
Internal Med/Peds		5.0	
		0	0.0
<b>Medicine Specialists:</b>		0	
Allergy/Immunology	25.0	5.0	0.0
Cardiology	76.0	14.0	6.0
Dermatology	31.0	2.0	0.0
Endocrinology	13.0	1.0	0.0
Gastroenterology	49.0	12.0	1.0
Oncology/RADO	43.0	17.0	0.0
Infectious Diseases	4.0	4.0	0.0
Nephrology	9.0	8.0	2.0
Neurology	23.0	3.0	0.0
Psychiatry	66.0	0.0	0.0
Pulmonary	23.0	4.0	0.0
Rheumatology	13.0	0.0	0.0
<b>Surgery Specialists:</b>			
General Surgery / Colon / Oral	55.0	9.0	0.0
Neurosurgery	14.0	3.0	3.0
Ophthalmology	91.0	17.0	0.0
Orthopedics	66.0	10.0	0.0
Otolaryngology (ENT)	21.0	6.0	0.0
Plastic/Reconstructive	36.0	4.0	1.0
Thoracic/Cardiovascular/Vasc	14.0	7.0	5.0
Urology	32.0	7.0	0.0
<b>Hospital Based:</b>			
Anesthesia/Pain	90.0	13.0	21.0
Emergency	48.0	17.0	8.0
Radiology	126.0	41.0	
Pathology	40.0	17.0	
Hospitalist	15.0	14.0	
Neonatal/Perinatal	9.0	8.0	
Physical Medicine/Rehab	30.0	5.0	
Occ Medicine	5.0	0.0	
Podiatry	25.0	3.0	
Chiropractor	66.0	0.0	
Optometrist OD	32.0	0.0	
Dentists	109.0	2.0	
<b>TOTALS</b>	<b>1852.0</b>	<b>331.0</b>	<b>49.0</b>

\* Total credentialed doctors, physician assistants & nurse practioners with OMC

# General Online Healthcare Resources

## Doctors and Dentists--General

[AMA Physician Select: Online Doctor Finder](#) (American Medical Association) [DocFinder](#) (Administrators in Medicine) [Find a Dentist](#) (Academy of General Dentistry) [Find a Dentist: ADA Member Directory](#) (American Dental Association) [Physician Compare](#) (Centers for Medicare & Medicaid Services)

## Hospitals and Clinics--General

[Find a Health Center](#) (Health Resources and Services Administration) [Find a Provider: TRICARE Provider Directories](#) (TRICARE Management Activity) [Hospital Quality Compare](#) (Centers for Medicare & Medicaid Services)

## Doctors and Dentists--Specialists

[ACOG's Physician Directory](#) (American College of Obstetricians and Gynecologists) [ACR: Geographic Membership Directory](#) (American College of Rheumatology) [American College of Surgeons Membership Directory](#) (American College of Surgeons) [American Osteopathic Association D.O. Database](#) (American Osteopathic Association) [ASGE: Find a Doctor](#) (American Society for Gastrointestinal Endoscopy) [Cancer Genetics Services Directory](#) (National Cancer Institute) [Child and Adolescent Psychiatrist Finder](#) (American Academy of Child and Adolescent Psychiatry) [Dystonia: Find a Health Care Professional](#) (Dystonia Medical Research Foundation) [Expert Locator: Immunologists](#) (Jeffrey Modell Foundation) [Find a Dermatologic Surgeon](#) (American Society for Dermatologic Surgery) [Find a Dermatologist](#) (American Academy of Dermatology) [Find a Gastroenterologist](#) (American College of Gastroenterology) [Find a Gynecologic Oncologist](#) (Society of Gynecologic Oncologists) [Find a Hand Surgeon](#) (American Society for Surgery of the Hand) [Find a Hematologist](#) (American Society of Hematology) [Find a Neurologist](#) (American Academy of Neurology) [Find a Pediatric Dentist](#) (American Academy of Pediatric Dentistry) [Find a Pediatrician or Pediatric Specialist](#) (American Academy of Pediatrics) [Find a Periodontist](#) (American Academy of Periodontology) [Find a Physical Medicine & Rehabilitation Physician](#) (American Academy of Physical Medicine and Rehabilitation) [Find a Plastic Surgeon](#) (American Society of Plastic Surgeons) [Find a Podiatrist](#) (American Podiatric Medical Association) [Find a Thyroid Specialist](#) (American Thyroid Association) [Find a Urologist](#) (American Urological Association) [Find an ACFAS Physician](#) (American College of Foot and Ankle Surgeons) [Find an Allergist/Immunologist: Search](#) (American Academy of Allergy, Asthma, and Immunology) [Find an Endocrinologist](#) (Hormone Health Network) [Find an Eye M.D.](#) (American Academy of Ophthalmology) [Find an Interventional Radiologist](#) (Society of Interventional Radiology) [Find an Oncologist](#) (American Society of Clinical Oncology) [Find an Oral and Maxillofacial Surgeon](#) (American Association of Oral and Maxillofacial Surgeons) [Find an Orthopaedic Foot and Ankle MD](#) (American Orthopaedic Foot and Ankle Society) [Find an Otolaryngologist \(ENT\)](#) (American Academy of Otolaryngology--Head and Neck Surgery) [Finding an Eye Care Professional](#) (National Eye Institute) [GI Locator Service](#) (American Gastroenterological Association)

## Other Healthcare Providers

[AMTA's Find a Massage Therapist](#) (American Massage Therapy Association) [Cancer Genetics Services Directory](#) (National Cancer Institute) [Find a Diabetes Educator](#) (American Association of Diabetes Educators) [Find a Genetic Counselor](#) (National Society of Genetic Counselors) [Find a Midwife](#) (American College of Nurse-Midwives) [Find a Nurse Practitioner](#) (American Academy of Nurse Practitioners) [Find a Physical Therapist](#) (American Physical Therapy Association) [Find a Professional: Online Directory of Audiology and Speech-Language Pathology Programs](#) (American Speech-Language-Hearing Association) [Find a Registered Dietitian](#) (Academy of Nutrition and Dietetics) [Find a Therapist](#) (Anxiety Disorders Association of America) [Find an Audiologist](#) (American Academy of Audiology) [Manual Lymphatic Drainage Therapists](#) (National Lymphedema Network) [National Register of Health Service Providers in Psychology](#) (National Register of Health Service Providers in Psychology) [NCCAOM: Find Nationally Certified Practitioners](#) (National Certification Commission for Acupuncture and Oriental Medicine) [Search for an Emergency Contraception Provider in the United States](#) (Princeton University, Office of Population Research)

## Hospitals and Clinics--Specialized

[Accredited Birth Centers](#) (Commission for the Accreditation of Birth Centers) [Alzheimer's Disease Research Centers](#) (National Institute on Aging) [Cystic Fibrosis Foundation: Find a Chapter](#) (Cystic Fibrosis Foundation) [Cystic Fibrosis Foundation: Find an Accredited Care Center](#) (Cystic Fibrosis Foundation) [Dialysis Facility Compare](#) (Centers for Medicare & Medicaid Services) [FDA Certified Mammography Facilities](#) (Food and Drug Administration) [Find a Free Clinic](#) (National Association of Free Clinics) [Find an Indian Health Service Facility](#) (Indian Health Service) [Find Treatment Centers](#) (American Cancer Society) [Genetics Clinic Directory Search](#) (University of Washington) [Locate a Sleep Center in the United States by Zip Code](#) (American Academy of Sleep Medicine) [MDA ALS Centers](#) (Muscular Dystrophy Association) [Mental Health Services Locator](#) (Substance Abuse and Mental Health Services Administration) [NCI Designated Cancer Centers](#) (National Cancer Institute) [Neurofibromatosis Specialists](#) (Children's Tumor Foundation) [Post-Polio Directory 2011: Post-Polio Clinics, Health Professionals, Support Groups](#) (Post-Polio Health International including International Ventilator Users Network) [Spina Bifida Clinic Directory](#) (Spina Bifida Association of America) [Substance Abuse Treatment Facility Locator](#) (Substance Abuse and Mental Health Services Administration) [Transplant Center Search Form](#) (BMT InfoNet) [U.S. NMDP Transplant Centers](#) (National Marrow Donor Program) [VA Health Care Facilities Locator & Directory](#) (Veterans Health Administration) [Where to Donate Blood](#) (AABB) [Where to Donate Cord Blood](#) (National Marrow Donor Program)

## Other Healthcare Facilities and Services

[Alzheimer's Disease Resource Locator](#) (Fisher Center for Alzheimer's Research Foundation) [American College of Radiology Accredited Facility Search](#) (American College of Radiology) [APA District Branch / State Association Directory](#) (American Psychiatric Association) [Directory of Organizations \(Deafness and Communication Disorders\)](#) (National Institute on Deafness and Other Communication Disorders) [Dog Guide Schools in the United States](#) (American Foundation for the Blind) [Eldercare Locator](#) (Dept. of Health and Human Services) [Find a Hospice or Palliative Care Program](#) (National Hospice and Palliative Care Organization) [Find Services \(for People with Vision Loss\)](#) (American Foundation for the Blind) [Find Urgent Care Centers by State](#) (Urgent Care Association of America) [Genetic Testing Laboratory Directory](#) (University of Washington) [Home Health Compare](#) (Centers for Medicare & Medicaid Services) [Medicare: Helpful Contacts](#) (Centers for Medicare & Medicaid Services) [Muscular Dystrophy Association Clinics and Services](#) (Muscular Dystrophy Association) [National Foster Care and Adoption Directory Search](#) (Children's Bureau) [Nursing Home Compare](#) (Centers for Medicare & Medicaid Services) [Organizations That Offer Support Services](#) (National Cancer Institute) [Poison Control Centers](#) (American Association of Poison Control Centers) [Resources and Information for Parents about Braille](#) (American Foundation for the Blind) [State-Based Physical Activity Program Directory](#) (Centers for Disease Control and Prevention) [TSA Chapters in the USA](#) (Tourette Syndrome Association) [Violence against Women: Resources by State](#) (Dept. of Health and Human Services, Office on Women's Health) [Where to Find Hair Loss Accessories and Breast Cancer Products](#) (American Cancer Society)

**SOURCE:** MedlinePlus provides links to directories to help you find libraries, health professionals, services and facilities. NLM does not endorse or recommend the organizations that produce these directories, nor the individuals or organizations that are included in the directories.



## **United Way 2-1-1 Get Help. Give Help.**

**My resource connection** <http://ims.jocogov.org/rc/>

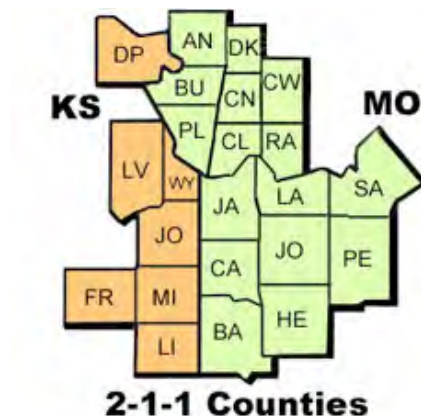

Need to find counseling? A health clinic? Job training? A food pantry? Want to volunteer or donate goods? Don't waste valuable time trying to find the right resource. By simply dialing 2-1-1 on your phone, you can make just one call to find or give help.

United Way 2-1-1 spans a 23-county area, including 7 counties in Kansas and 16 in Missouri, and has access to literally thousands of resources. And that comprehensive database is constantly being updated so you'll have accurate information. Plus, United Way 2-1-1 saves 9-1-1 for life and death emergencies.

United Way 2-1-1 is an easy-to-remember central phone number connecting people with available community resources and volunteer opportunities. You'll reach a trained, caring professional 7 days a week, 24 hours a day, 365 days a year. All for free, all confidential.

issues, particularly those requiring advocacy. The health care advocate can help with prescription assistance, medical supplies and equipment, medical transportation, referrals to community clinics, in-home health aid, support groups, immunizations and more.

For additional information about United Way's 2-1-1 services, call (816) 474-5112 or toll free at (866) 320-5764.

# **Johnson County KS Area Health Services Directory Table of Contents**

## **Emergency Numbers**

**Police/Sheriff                      911**

**Fire                                      911**

**Ambulance                      911**

## **Non-Emergency Numbers**

Johnson County Sheriff	913-782-0720
Ambulance	913-715-1950

## **Municipal Non-Emergency Numbers**

	<u>Police/Sheriff</u>	<u>Fire</u>
Shawnee Mission	913 631-2155	913 631-1080
Overland Park	913 895-6300	913 888-6066
Lenexa	913 477-7300	913 888-6380
Olathe	913 971-7500	913 971-6333
Gardner	913 856-7312	913 200-6784
Spring Hill	913 592-2700	913 681-2764

To provide updated information or to add new health / medical services to this directory, please contact:  
Olathe Medical Center 913-791-4311 (12/31/12)

**Kansas Child/Adult Abuse and Neglect Hotline**

800-922-5330

[www.srskansas.org/hotlines.html](http://www.srskansas.org/hotlines.html)

**Domestic Violence Hotline**

800-799-7233

[www.ndvh.org](http://www.ndvh.org)

**Emergency Management (Topeka)**

785-274-1409

[www.accesskansas.org/kdem](http://www.accesskansas.org/kdem)

**Federal Bureau of Investigation**

866-483-5137

[www.fbi.gov/congress/congress01/caruso100301.htm](http://www.fbi.gov/congress/congress01/caruso100301.htm)

**Kansas Arson/Crime Hotline**

800-KS-CRIME

800-572-1763

[www.accesskansas.org/kbi](http://www.accesskansas.org/kbi)

**Kansas Bureau of Investigation**

785-296-8200

[www.accesskansas.org/kbi](http://www.accesskansas.org/kbi)

**Kansas Crisis Hotline (Domestic Violence/Sexual Assault)**

888-END-ABUSE

[www.kcsdv.org](http://www.kcsdv.org)

**Poison Control Center**

800-222-1222

[www.aapcc.org](http://www.aapcc.org)

**Suicide Prevention Hotline**

800-SUICIDE

<http://hopeline.com>

800-273-TALK

[www.suicidepreventionlifeline.com](http://www.suicidepreventionlifeline.com)

**Toxic Chemical and Oil Spills**

800-424-8802

[www.epa.gov/region02/contact.htm](http://www.epa.gov/region02/contact.htm)

## **Chiropractors**

Advanced Chiro & Rehab  
Kirk J Iodice  
20160 W 153rd St  
Olathe, KS 66062  
9137642271

Back To Health & Wellness  
Richard D Brown  
1497 E 151st St  
Olathe, KS 66062  
9138294909

Balanced Care Chiropractic  
Jena Jenssen  
12049 S Strang Line Rd  
Olathe, KS 66062  
9137684455

Baldwin Chiropractic Health  
Craig Baldwin  
21890 Old Kansas City Rd  
Spring Hill, KS 66083  
9136862086

Decker Chiropractic Walk-In  
George Decker  
13025 S Mur Len Rd # 100  
Olathe, KS 66062  
9138295111

Etter Chiropractic  
Tom Etter  
11240 Strang Line Rd  
Lenexa, KS 66215  
9138297246

Family Chiropractic Care  
Tanya Schupbach  
1500 E Kansas City Rd # 50  
Olathe, KS 66061  
9137642525

Fulk Chiropractic  
Charles E Fulk  
2110 E Santa Fe St  
Olathe, KS 66062  
9137646237

Fulk Chiropractic Clinic  
Maria S Rapp  
14101 S Mur Len Rd  
Olathe, KS 66062  
9137646237

Heffernon Chiropractic  
Leonard Heffernon  
573 E 126th Ter  
Olathe, KS 66061  
9137686108

Hilger Chiropractic Clinic  
Kevin Hilger  
1853 S Ridgeview Rd  
Olathe, KS 66062  
9138291313

Key Dynamics Chiropractic  
Jeremy Goodrum  
153 W 151st St # 150  
Olathe, KS 66061  
9133909355

Koch Chiropractic  
Cory Koch  
2139 E 151st St  
Olathe, KS 66062  
9137680000

Lane Chiropractic  
Brian Lane  
407 S Clairborne Rd # 201  
Olathe, KS 66062  
9137647722

Life Chiropractic & Wellness  
Fred Clarke  
13849 S Mur Len Rd # E  
Olathe, KS 66062  
9137647575

Metcalf Chiropractic  
Matt Metcalf  
22450 S Harrison St # 101  
Spring Hill, KS 66083  
9135923541

Miley Chiropractic PA  
Kim Miley  
13095 S Mur Len Rd # 170  
Olathe, KS 66062  
9133932611

Miller Chiropractic Health Ctr  
Dennis W Miller  
13470 S Arapaho Dr # 150  
Olathe, KS 66062  
9137827260

Mills Chiropractic & Wellness  
Jere L Mills  
601 N Mur Len Rd # 19  
Olathe, KS 66062  
9137645900

Olathe Chiropractic  
Brent L Kesler  
15930 S Mur Len Rd  
Olathe, KS 66062  
9137649393

Performance Chiropractic  
Brett Dworkis  
708 S Rogers Rd # A  
Olathe, KS 66062  
9137825000

Pickering Chiropractic  
John G Pickering  
535 N Mur Len Rd  
Olathe, KS 66062  
9133905533

Procure Chiropractic  
Molly Meylor  
15024 S Blackbob Rd  
Olathe, KS 66062  
9133931303

Rockers Chiropractic  
Troy Rockers  
801 N Mur Len Rd # 102  
Olathe, KS 66062  
9132549495

Schaal Health & Wellness Ctr  
Paul Schaal  
17520 S Cody St  
Olathe, KS 66062  
9136851414

Swickard Chiropractic Clinic  
Bruce E Swickard  
15050 Antioch Rd # 102  
Shawnee Mission, KS 66221  
9138976717

Williams Chiropractic Clinic  
Jimmie D Williams Iii  
14101 S Mur Len Rd  
Olathe, KS 66062  
9137649077

Zafer Chiropractic Clinic  
C Droste  
450 E Santa Fe St  
Olathe, KS 66061  
9137806000

### **Clinics / Hospitals**

Academy Of Certified Birth  
Linda Herrick  
815 S Clairborne Rd # 125  
Olathe, KS 66062  
9137825116

Autism Concepts Inc  
Nancy Champlin  
11302 Strang Line Rd  
Lenexa, KS 66215  
9136634100

Certified Hand Assoc  
Becky Griffith  
20375 W 151st St # 370  
Olathe, KS 66061  
9137804263

Da Vita Lenexa Dialysis  
Bob Badal  
8630 Halsey St  
Lenexa, KS 66215  
9138941100

Da Vita Olathe Dialysis  
Richard Schumacher  
732 W Frontier Ln  
Olathe, KS 66061  
9133904937

Great Plains Medical Inc  
Bernie Murphy  
1849 S Ridgeview Rd  
Olathe, KS 66062  
9137643800

Hearing Today Laboratory Inc  
Jim Cain  
11954 W 95th St  
Lenexa, KS 66215  
9138886336

Infusystem  
John Creal  
878 N Jan Mar Ct  
Olathe, KS 66061  
9137802755

Integrative Medical Specists  
Diane Diehn  
25055 W Valley Pkwy # 204  
Olathe, KS 66061  
9138256111

Jacqueline Puno  
Jacqueline Puno  
13095 S Mur Len Rd # 170  
Olathe, KS 66062  
9137827734

Mercy Children's Clinic  
Julie Musick  
14943 S Summit St  
Olathe, KS 66062  
9132348683

Overland Park Regl Sleep Lab  
Michael Anderson  
11164 S Noble Dr # 100  
Olathe, KS 66061  
9133907064

Physician Choice Natrl  
Michael Brown  
24730 W 103rd Ter  
Olathe, KS 66061  
9138299325

Physiotherapy Associates  
Greg Noel  
13655 S Alden St  
Olathe, KS 66062  
9132547647

Purehealth Medical Ctr  
Nancy Bruner  
11400 W 135th St  
Overland Park, KS 66221  
9138148800

Select Physical Therapy  
Sharon Copeland  
1315 S Fountain Dr  
Olathe, KS 66061  
9138293133

## **Dentists**

Appletree Cosmetic & Family  
Kathryn Farruggia, DDS  
517 N Mur Len Rd  
Olathe, KS 66062  
9137804084

Arbor Creek Dental  
Dayna Hunter, DDS  
15990 S Bradley Dr  
Olathe, KS 66062  
9133905300

Bradford Falls Dental  
William P Ryan, DDS  
12710 S Pflumm Rd # 210  
Olathe, KS 66062  
9137645703

Bradford Falls Dental  
Lara L Tull, DDS  
12710 S Pflumm Rd # 210  
Olathe, KS 66062  
9138291665

Bucher Family Dentistry  
William E Bucher, DDS  
975 N Mur Len Rd # B  
Olathe, KS 66062  
9137645114

Cheryl H Daldrup  
Cheryl H Daldrup  
16624 W 132nd Cir  
Olathe, KS 66062  
9137680737

Einhellig Dentistry  
Gloria Einhellig, DDS  
1807 S Ridgeview Rd  
Olathe, KS 66062  
9137820900

Family Dental Care PA  
Ira Neufeld, DDS  
1709 S Mur Len Rd  
Olathe, KS 66062  
9137646440

Family Dentistry  
Ronald J Burgmeier, DDS  
13025 S Mur Len Rd # 250  
Olathe, KS 66062  
9137641169

Fry Orthodontic Specialists  
Jeremy Fry, DDS  
14184 W 121st Ter  
Olathe, KS 66062  
9139048660

Fry Orthodontic Specialists  
Jeremy Fry, DDS  
15060 S Blackbob Rd  
Olathe, KS 66062  
9134699191

Fry Orthodontics  
Yvonne Graf, DDS  
1295 E 151st St # 1  
Olathe, KS 66062  
9137648800

Fry Orthodontics  
Thomas A Lovinggood, DDS  
1295 E 151st St # 1  
Olathe, KS 66062  
9137821663

Health Partnership Clinic  
Ellen Berry  
407 S Clairborne Rd # 104  
Olathe, KS 66062  
9133939921

Heidi Harman Orthodontics  
Loren Wilson, DDS  
601 N Mur Len Rd # 3  
Olathe, KS 66062  
9137827223

Howell Family Dentistry  
Rhonda Salazar, DDS  
1576 S Mahaffie Cir  
Olathe, KS 66062  
9133900077

Louis L Ott DDS  
Louis L Ott, DDS  
9500 W 175th St  
Olathe, KS 66062  
9138973611

Midwest Oral & Maxillofacial  
Steven D Green, DDS  
16093 W 135th St # B  
Olathe, KS 66062  
9139487335

Mowry Periodontics  
Catherine A Mowry, DDS  
16093 W 135th St  
Olathe, KS 66062  
9133227286

Nick A Prater PA  
Nick A Prater, DDS  
13095 S Mur Len Rd # 160  
Olathe, KS 66062  
9137646222

Nielson Family Dentistry  
Karen Wright  
16500 Indian Creek Pkwy # 100  
Olathe, KS 66062  
9138298700

Olathe Endodontics  
Beth Saveston, DDS  
16093 W 135th St # A  
Olathe, KS 66062  
9138290060

Olathe Point Dental  
Nancy Callaway, DDS  
14979 W 119th St  
Olathe, KS 66062  
9137800080

Oltjen Orthodontics PA  
Debi Lindsey, DDS  
15159 S Blackbob Rd  
Olathe, KS 66062  
9138298855

Paul Rosel  
Paul D Rosel, DDS  
509 N Mur Len Rd  
Olathe, KS 66062  
9137820674

Pediatric Dental Specialists  
Cheri Frost, DDS  
975 N Mur Len Rd # A  
Olathe, KS 66062  
9138290981

Phye Family Dentistry PA  
Kim Resz, DDS  
401 S Clairborne Rd # A  
Olathe, KS 66062  
9137822231

R Wayne Thompson Orthodontics  
R Wayne Thompson, DDS  
601 N Mur Len Rd # 4  
Olathe, KS 66062  
9137640880

Rhoades Family Dentistry  
Ray Rhoades, DDS  
13400 S Blackbob Rd  
Olathe, KS 66062  
9137828900

Ross S Headley DDS  
Ross Headley, DDS  
26165 W 111th Pl  
Olathe, KS 66061  
9137680006

Spring Hill Dental Care  
Donna Ellenstine, DDS  
21900 S Webster St # A  
Spring Hill, KS 66083  
9135922200

Spring Hill Family Dentistry  
Chellie Echols, DDS  
22450 S Harrison St # 102  
Spring Hill, KS 66083  
9135924149

Steven L Brightwell DDS  
Steven L Brightwell, DDS  
14615 S Bond St  
Olathe, KS 66062  
9138970389

Sunny Brook Dental  
Daniel Bednarczyk, DDS  
11164 S Noble Dr # 103  
Olathe, KS 66061  
9138297000

Shannon Russell, DDS  
751 N Mur Len Rd # B  
Olathe, KS 66062  
9137821330

Waters Davidson Family Dntstry  
Nevin Waters  
751 N Mur Len Rd # B  
Olathe, KS 66062

Young Orthodontics  
Andrea Seela, DDS  
15990 S Bradley Dr  
Olathe, KS 66062  
9137686868

Young Orthodontics  
Andrea Seela, DDS  
22438 S Harrison St  
Spring Hill, KS 66083  
9134913400

Edward G Cantrell, DDS  
402 N Webster St  
Spring Hill, KS 66083  
9136862350

### **Health Dept**

Jo Co Department Of Health & Environment  
Lougene Marsh  
11875 S Sunset Dr #300  
Olathe, KS 66061  
9138948383

Jo Co Department Of Health & Environment  
Lougene Marsh  
6000 Lamar # 600  
Mission, KS 66202

### **Home Health Hospice**

Alterna Care Infusion  
Mike Hayden  
15065 W 116th St  
Olathe, KS 66062  
9139069260

Amedisys Home Health Care  
Debbie Brown  
910 W Frontier Ln # 200  
Olathe, KS 66061  
9133976262



Avalon Home Health  
Chris Myers  
1129 W Dennis Ave  
Olathe, KS 66061  
9137809944

Catholic Charities Hospice  
Tiffany James  
9740 W 87th St  
Overland Park, KS 66212  
9137720463

Catholic Charities Ne Kansas  
Jan Lewis  
9720 W 87th St  
Overland Park, KS 66212  
9134332100

Gentiva Health SVC  
Cindy Fahlgren  
11011 King St # 115  
Overland Park, KS 66210  
9139060522

Heaven Sent Home Care  
Brian Kelso  
13914 S Kaw St  
Olathe, KS 66062  
9133908758

Hospice Advantage  
Brad Evans  
6340 Glenwood St # 109  
Mission, KS 66202  
9138599582

Hospice Services Of Olathe Med  
Char Shibel  
20333 W 151st St # 2-301  
Olathe, KS 66061  
9133248515

Preferred Care At Home  
Jessica Pappis  
15954 S Mur Len Rd # 363  
Olathe, KS 66062  
9137874642

Serene Care Inc  
Reba Paul  
1801 E Stratford Rd  
Olathe, KS 66062  
9132209397

Spectrum Home SVC  
Steve Roston  
19947 W 162nd St  
Olathe, KS 66062  
9132540004

### **Mental Health**

Christian Psychological SVC  
Keith Kobes  
8575 W 110th St # 218  
Overland Park, KS 66210  
9133450033

Counseling Office Inc  
Lawrence P Lehman  
601 N Mur Len Rd # 6  
Olathe, KS 66062  
9133908719

Cynthia Schendel  
8575 W 110th St  
Overland Park, KS 66210  
9134511900

Dan Whatsitt LCPC  
Dan Whatsitt  
9036 W 95th St # 8  
Overland Park, KS 66212  
9134061649

Edward P Neufeld  
511 N Mur Len Rd # A  
Olathe, KS 66062  
9137641194

Gerald K Gentry  
Gerald K Gentry  
302 E Park St  
Olathe, KS 66061  
8163743838

Jane L Tippet  
Jane L Tippet  
480 S Rogers Rd  
Olathe, KS 66062  
9133243682

Johnson County Regl Prevention  
Julia A Ahrens  
1125 W Spruce St  
Olathe, KS 66061  
9137822100

Johnson County Regl Prevention  
Jeanine Gracy  
1125 W Spruce St  
Olathe, KS 66061  
9137157880

Kansas City Ctr For Cognitive  
Bruce Liese  
5225 W 75th St # 100  
Prairie Village, KS 66207  
9133413444

Kvc Behavioral Healthcare KS  
Erin Stucky  
21350 W 153rd St  
Olathe, KS 66061  
9133224900

Lakemary Center Inc  
Brian Branch  
671 N Somerset Ter  
Olathe, KS 66062  
9138292701

Mark Steiner **LSCSW**  
Mark Steiner  
601 N Mur Len Rd # 6  
Olathe, KS 66062  
9133900034

Marla Luke  
Marla Luke  
401 S Clairborne Rd # 207  
Olathe, KS 66062  
9133931188

Pathway To Hope  
Sharon Lawrenz  
520 S Harrison St # 206  
Olathe, KS 66061  
9133978552

Professional Association  
W A Moffitt  
109 W Poplar St  
Olathe, KS 66061  
9133933828

Rosemary Corbin  
21350 W 153rd St  
Olathe, KS 66061  
9133222400

Todd A Bowman  
Todd A Bowman  
2030 E College Way # 231  
Olathe, KS 66062  
9139713735

### **Nutritionists**

Johnson County Nutrition Ctr  
Gloria Hicks  
401 N Madison St  
Spring Hill, KS 66083  
9135923180

Lorraine K Oberholtzer  
Lorraine K Oberholtzer  
18101 W 119th St  
Olathe, KS 66061  
9137822197

### **Optometrists**

Blue Valley Eyecare  
Heidi Reiling  
12621 Antioch Rd  
Overland Park, KS 66213  
9138147707

Brinckman Associates  
Paul Brinckman  
16124 W 135th St  
Olathe, KS 66062  
9137643937

Chamberlain Mc Donald Family  
Joanna C Chamberlain  
15052 S Blackbob Rd  
Olathe, KS 66062  
9133904900

Desoto Eye Care  
Darin Nitschke  
33321 Lexington Ave  
De Soto, KS 66018  
9135831991

Eye Associates Of Olathe  
Mark Sikesef  
15257 W 135th St  
Olathe, KS 66062  
9137809696

Eye Care Ridgeview  
Jacob Letourneau  
18122 W 119th St  
Olathe, KS 66061  
9132618327

Eye Doctors Optometrists  
Edwin E Rodriguez  
15311 W 119th St  
Olathe, KS 66062  
9137803200

Hansen Family Eye Care  
Alan Hansen  
751 N Mur Len Rd # A  
Olathe, KS 66062  
9137642020

In Sight Vision Ctr  
Justin Weigel  
11148 S Lone Elm Rd  
Olathe, KS 66061  
9133906700

Invision Eye Wear  
Elias Awad  
11477 W 95th St  
Overland Park, KS 66214  
9138881181

Luthi & Rosentreter Eye Care  
Jeff Luthi  
975 N Mur Len Rd  
Olathe, KS 66062  
9137645995

Matt Lowenstein OD  
Matt Lowenstein  
15345 W 119th St  
Olathe, KS 66062  
9133939800

Olathe Family Vision  
Melissa Hahn  
740 W Cedar St  
Olathe, KS 66061  
9132540200

Olathe Family Vision  
Wayne Hemphill  
13839 S Mur Len Rd # A  
Olathe, KS 66062  
9137825993

Ridgeview Eye Care  
Trent Henderson  
10946 S Cornice St  
Olathe, KS 66061  
9132319224

Thomas R Shelor Optometrist  
Thomas Shelor  
401 S Clairborne Rd  
Olathe, KS 66062  
9137821213

Troyer Weigel Eyecare  
Neal D Troyer  
11148 S Lone Elm Rd  
Olathe, KS 66061  
9133979200

Weltmer & Crawford  
Jeff Weltmer  
1295 E 151st St # 3  
Olathe, KS 66062  
9137824983

### **Other Providers**

Alzheimer's Association  
Debra Brook  
3846 W 75th St  
Prairie Village, KS 66207  
9138313888

American Companion Care LLC  
Natalie Schneider  
15461 S Acuff Ln  
Olathe, KS 66062  
9133906300

Gastrointestinal Associates, P.A.  
Jessica Huber, PA-C  
10200 W 105th Street / Suite 200  
Overland Park, KS 66212  
(913)495-9600

Gastrointestinal Associates, P.A.  
Karen Luken, APRN  
10200 W 105th Street / Suite 200  
Overland Park, KS 66212  
(913)495-9600

Leland W Klaassen PA  
Leland W Klaassen, PA  
407 S Clairborne Rd # 203  
Olathe, KS 66062  
9137821335

National Kidney Foundation  
Jason Roth  
6405 Metcalf Ave # 204  
Mission, KS 66202  
9132621551

Nephrology Associates  
Heather Fowler, APRN  
1295 E 151st Street / Suite 7  
Olathe, KS 66062  
(913)381-0622

Neurosurg Assoc Of KS Chartered  
Mark Pemberton, PA  
20375 W 151st Street / Suite 205  
Olathe, KS 66062  
(913)829-3311

Psychiatric Professional Assoc  
Tamara Farmer, APRN  
10711 Barkley  
Leawood, KS 66211  
(913)677-0500

R E Laing  
13951 W 158th St  
Olathe, KS 66062  
9138291972

Renew  
Tanya Fisher  
11695 S Blackbob Rd # B  
Olathe, KS 66062  
9137686606

Rhythmic Medicine  
Janalea Hoffman  
10425 W 177th Ter  
Olathe, KS 66062  
9138515100

Vascular Surgery Associates, PA  
Denise Ayers, APRN  
7420 Switzer  
Shawnee, KS 66203  
(913)262-9201

Vascular Surgery Associates, PA  
Julie Mills, APRN  
7420 Switzer  
Shawnee, KS 66203  
(913)262-9201

### **Pharmacy**

Hyvee  
Michelle D Bernart  
16100 W 135th St  
Olathe, KS 66062  
9137809449

### **Physicians & Surgeons**

Antioch Family Care  
Alisa Cahill, MD  
8708 West 135 Street  
Overland Park, KS 66221

Antioch Family Care  
John Greenwood, MD  
8708 West 135 Street  
Overland Park, KS 66221

Antioch Family Care  
David Riley, MD  
8708 West 135 Street  
Overland Park, KS 66221

Arbor Creek Family Care  
Ami Edwards, MD  
16538 W 159th Terrace  
Olathe, KS 66062  
(913)829-1660

Arbor Creek Family Care  
Holley Kelley, DO  
16538 W. 159th Terrace  
Olathe, KS 66062

Arbor Creek Family Care  
Scott Williamson, MD  
16538 W. 159th Terrace  
Olathe, KS 66062

Arbor Creek Family Care  
Toni Zink, MD  
16538 W. 159th Terrace  
Olathe, KS 66062

Associates In Family Care  
Darrin Davis, DO  
15435 West 134th Place #103  
Olathe, KS 66062

Associates In Family Care  
Matthew Fieleke, MD  
15435 West 134th Place #103  
Olathe, KS 66062

Associates In Family Care  
Patrick Herrick, MD, PhD  
15435 West 134th Place #103  
Olathe, KS 66062

Associates In Family Care  
Scott Russell, MD  
15435 West 134th Place #103  
Olathe, KS 66062

Associates In Internal Med. & Pediatrics  
Jessica Gillespie-Gebhards, MD  
20375 W. 151st St #251  
Olathe, KS 66061

Associates In Internal Med. & Pediatrics  
Michael Greenfield, MD  
20375 W. 151st St #251  
Olathe, KS 66061

Associates In Internal Med. & Pediatrics  
Michael McGinnis, MD  
20375 W. 151st St #251  
Olathe, KS 66061

Associates In Internal Med. & Pediatrics  
Paul Moore, MD  
20375 W. 151st St #251  
Olathe, KS 66061

Associates In Internal Med. & Pediatrics  
Scott Nitzel, MD  
20375 W. 151st St #251  
Olathe, KS 66061

Cardiology Services  
Thomas Baldwin, MD, FACC  
20805 W. 151st St., Ste. 400  
Olathe, KS 66061

Cardiology Services  
William Emmot, MD, FACC  
20805 W. 151st St., Ste. 400  
Olathe, KS 66061

Cardiology Services  
Brian Friedman, MD, FACC  
20805 W. 151st St., Ste. 400  
Olathe, KS 66061

Cardiology Services  
Punit Goel, MD, FACC  
20805 W. 151st St., Ste. 400  
Olathe, KS 66061

Cardiology Services  
Van Jones, DO, FACC  
20805 W. 151st St., Ste. 400  
Olathe, KS 66061

Cardiology Services  
James Marcum, MD, FACC  
20805 W. 151st St., Ste. 400  
Olathe, KS 66061

Cardiology Services  
Jay Murphy, MD, FACC  
20805 W. 151st St., Ste. 400  
Olathe, KS 66061

Cardiology Services  
Steven Obermueller, MD, FACC  
20805 W. 151st St., Ste. 400  
Olathe, KS 66061

Cardiology Services  
Kit Powers, MD, FACC  
20805 W. 151st St., Ste. 400  
Olathe, KS 66061

Cardiology Services  
Rangarao Tummala, MD, FACC  
20805 W. 151st St., Ste. 400  
Olathe, KS 66061

Cardiology Services  
Steven Whitfield, MD, FACC  
20805 W. 151st St., Ste. 400  
Olathe, KS 66061

Cardiology Services  
Andrea Yang, MD  
20805 W. 151st St., Ste. 400  
Olathe, KS 66061

Cardiology Services  
Ravi Yarlagadda, MD  
20805 W. 151st St., Ste. 400  
Olathe, KS 66061

Charles I. Davis, M.D., P.A.  
Tisha Anyanike, MD  
8686 W 96th St # 112  
Overland Park, KS 66212

Charles I. Davis, M.D., P.A.  
Charles Davis, MD  
8686 W 96th St # 112  
Overland Park, KS 66212  
9136488880

College Park Family Care  
Robert Ham, MD  
1803 South Ridgeview  
Olathe, KS 66062

College Point Family Medicine  
Ronald Graham, DO  
23450 College Blvd  
Olathe, KS 66061

College Point Family Medicine  
Danelle Perry, MD  
23450 College Blvd  
Olathe, KS 66061

Colon And Rectal Surgeons Of KC  
Bruce Graham, MD  
8901 W. 74th Street / Suite 149  
Shawnee Mission, KS 66204  
(913)677-4010

Colon And Rectal Surgeons Of KC  
Sanjay Thekkeurumbil, MD  
8901 W. 74th Street / Suite 149  
Shawnee Mission, KS 66204  
(913)677-4010

Comprehensive Neurology  
Jay Zwibelman, MD  
601 North Murlen Ste 8  
Olathe, KS 66062

Consultants In Pulmonary Medicine  
James Bradley, MD  
20375 West 151st Street #451  
Olathe, KS 66061

Consultants In Pulmonary Medicine  
Vance Burns, MD  
20375 West 151st Street #451  
Olathe, KS 66061

Consultants In Pulmonary Medicine  
Dominique Crain, MD  
20375 West 151st Street #451  
Olathe, KS 66061

Consultants In Pulmonary Medicine  
Dennis Lawlor, MD  
20375 West 151st Street #451  
Olathe, KS 66061

Dental Surgery & Anesthesia  
John Fasbinder, DDS  
3700 West 83rd Street Suite 109  
Prairie Village, KS 66208

Dianne S. Mchugh, D.O.  
Dianne Mchugh, DO  
407 S. Clairborne, #106  
Olathe, KS 66062

Douglas Brooks, MD  
Douglas Brooks, MD  
601 N Mur Len Road Ste 19  
Olathe, KS 66062

Dr David Nash  
David Nash, MD  
15630 W 146th Ter  
Olathe, KS 66062  
9137822785

Emergency Medicine Care, L.L.C.  
J. Patrick Berrigan, MD  
P. O. Box 25010  
Overland Park, KS 66225

Emergency Medicine Care, L.L.C.  
David Biller, MD  
Attn: Pam Blake P. O. Box 25010  
Overland Park, KS 66225-5010

Emergency Medicine Care, L.L.C.  
Michael Dawdy, MD  
P. O. Box 25010  
Overland Park, KS 66225

Emergency Medicine Care, L.L.C.  
Jesmin Ehlers, MD  
P. O. Box 25010  
Overland Park, KS 66225

Emergency Medicine Care, L.L.C.  
Stephanee Evers, MD  
P. O. Box 25010  
Overland Park, KS 66225

Emergency Medicine Care, L.L.C.  
Stuart Gaynes, MD  
P. O. Box 25010  
Overland Park, KS 66225

Emergency Medicine Care, L.L.C.  
Kevin Gould, MD  
P. O. Box 25010  
Overland Park, KS 66225

Emergency Medicine Care, L.L.C.  
Daniel Harpt, MD  
P. O. Box 25010  
Overland Park, KS 66225

Emergency Medicine Care, L.L.C.  
Ronald Karlin, MD  
P. O. Box 25010  
Overland Park, KS 66225

Emergency Medicine Care, L.L.C.  
Scott Pauls, MD  
P. O. Box 25010  
Overland Park, KS 66225

Emergency Medicine Care, L.L.C.  
Michael Rasmussen, MD  
P. O. Box 25010  
Overland Park, KS 66225

Emergency Medicine Care, L.L.C.  
Michael Reilly, MD  
P. O. Box 25010  
Overland Park, KS 66225

Emergency Medicine Care, L.L.C.  
Kirk Roberts, MD  
P. O. Box 25010  
Overland Park, KS 66225

Emergency Medicine Care, L.L.C.  
Jacob Ruthstrom, MD  
P. O. Box 25010  
Overland Park, KS 66225

Emergency Medicine Care, L.L.C.  
Joel Schroeder, MD  
P. O. Box 25010  
Overland Park, KS 66225

Emergency Medicine Care, L.L.C.  
Shawn Stanley, MD  
P. O. Box 25010  
Overland Park, KS 66225

Emergency Medicine Care, L.L.C.  
Bharat Sutariya, MD  
P. O. Box 25010  
Overland Park, KS 66225

Foot Specialists Of Kansas City, PA  
Steven Geduldig, Dpm  
153 W 151st St # 120  
Olathe, KS 66061

Foot Specialists Of Kansas City, PA  
James Kuhn, Dpm  
153 W 151st St # 120  
Olathe, KS 66061

G.I. Specialists  
Stella Quiason, MD  
20375 West 151 Street #203  
Olathe, KS 66061

Gardner Family Care  
Todd Morrison, MD  
18320 South Center Street  
Gardner, KS 66030

Gardner Family Care  
Kevin Punswick, DO  
18320 South Center Street  
Gardner, KS 66030

Gardner Family Care  
John Sherard, MD  
18320 South Center Street  
Gardner, KS 66030

Gardner Family Care  
Robert Shively, MD  
18320 South Center Street  
Gardner, KS 66030

Gastrointestinal Associates, P.A.  
Randal Brown, MD  
10200 W 105th Street / Suite 200  
Overland Park, KS 66212  
(913)495-9600

Gastrointestinal Associates, P.A.  
William Buser, MD  
10200 W 105th Street / Suite 200  
Overland Park, KS 66212  
(913)495-9600

Gastrointestinal Associates, P.A.  
Donna Graessle, DO  
10200 W. 105th Street / Suite 200  
Overland Park, KS 66212  
(913)495-9600

Gastrointestinal Associates, P.A.  
William Hartong, MD  
10200 W 105th Street / Suite 200  
Overland Park, KS 66212  
(913)495-9600

Gastrointestinal Associates, P.A.  
James Mavec, MD  
10200 W 105th Street / Suite 200  
Overland Park, KS 66212  
(913)495-9600

Gastrointestinal Associates, P.A.  
Christian Mcelhinney, MD  
10200 W 105th Street / Suite 200  
Overland Park, KS 66212  
(913)495-9600

Gastrointestinal Associates, P.A.  
Jon Nichols, MD  
10200 W 105th Street / Suite 200  
Overland Park, KS 66212  
(913)495-9600

Gastrointestinal Associates, P.A.  
John Sturgeon, MD  
10200 W. 105 Street / Suite 200  
Overland Park, KS 66212  
(913)495-9600

Gastrointestinal Associates, P.A.  
John Thesing, MD  
10200 W. 105th Street / Suite 200  
Overland Park, KS 66212  
(913)495-9600

Gastrointestinal Associates, P.A.  
Jeffrey Young, MD  
10200 W 105th Street / Suite 200  
Overland Park, KS 66212  
(913)495-9600

Grin Eye Care  
Milton Grin, MD  
21020 W. 151st Street  
Olathe, KS 66061

Grin Eye Care  
Anne Wishna, MD  
21020 W. 151st Street  
Olathe, KS 66061

Grin Eye Care  
Barbara Wolock, MD  
21020 W. 151st Street  
Olathe, KS 66061

Guillermo Couchonnal, MD  
Guillermo Couchonnal, MD  
1010 Carondelet Drive Suite 329  
Kansas City, MO 64114

Heartland Podiatry  
David Burnett, Dpm  
2102 Baptiste; Suite A  
Paola, KS 66071

Hyperbaric & Wound Care Center  
Douglas Kelling, DO  
20805 W. 151st St Bld II #200  
Olathe, KS 66061

Hyperbaric & Wound Care Center  
Kenneth Newman, MD  
20805 W. 151st Street Doctors Building II,  
Suite 200  
Olathe, KS 66061

Inpatient Consultants Of KS, PA  
Ryan Hays, MD  
10540 Marty Street / Suite 100  
Overland Park, KS 66212  
(913)660-1616

Inpatient Consultants Of KS, PA  
Paul Hura, MD  
10540 Marty Street / Suite 100  
Overland Park, KS 66212  
(913)660-1616



Inpatient Consultants Of KS, PA  
Bidhan Kunwar, MD  
10540 Marty Street / Suite 100  
Overland Park, KS 66212  
(913)660-1616

Inpatient Consultants Of KS, PA  
Peter Lebourveau, MD  
10540 Marty Street / Suite 100  
Overland Park, KS 66212  
(913)660-1616

Inpatient Consultants Of KS, PA  
Sandip Naik, MD  
10540 Marty Street / Suite 100  
Overland Park, KS 66212  
(913)660-1616

Inpatient Consultants Of KS, PA  
Aradhana Pandey, MD  
10540 Marty Street / Suite 100  
Overland Park, KS 66212  
(913)660-1616

Inpatient Consultants Of KS, PA  
Olevia Pitts, MD  
10540 Marty Street / Suite 100  
Overland Park, KS 66212  
(913)660-1616

Inpatient Consultants Of KS, PA  
Farhana Quratul Ain, MD  
10540 Marty Street / Suite 100  
Overland Park, KS 66212  
(913)660-1616

Inpatient Consultants Of KS, PA  
Joe Ramsey, MD  
10540 Marty Street / Suite 100  
Overland Park, KS 66212  
(913)660-1616

Inpatient Consultants Of KS, PA  
Kevin Ring, MD  
10540 Marty Street / Suite 100  
Overland Park, KS 66212  
(913)660-1616

Inpatient Consultants Of KS, PA  
Reetu Singh, MD  
10540 Marty Street / Suite 100  
Overland Park, KS 66212  
(913)660-1616

Inpatient Consultants Of KS, PA  
Cherrie Termulo, MD  
10540 Marty Street / Suite 100  
Overland Park, KS 66212  
(913)660-1616

Inpatient Consultants Of KS, PA  
Dennis Termulo, MD  
10540 Marty Street / Suite 100  
Overland Park, KS 66212  
(913)660-1616

Internal Medicine Associates Of Olathe  
Kristine Arano, MD  
20805 West 151st St #224  
Olathe, KS 66061

Internal Medicine Associates Of Olathe  
R. Eldwin Dunn, DO  
20805 West 151st St #224  
Olathe, KS 66061

Internal Medicine Associates Of Olathe  
Faisal Javaid, MD  
20805 West 151st St #224  
Olathe, KS 66061

Internal Medicine Associates Of Olathe  
David Morgan, MD  
20805 West 151st St #224  
Olathe, KS 66061

Internal Medicine Associates Of Olathe  
James Ruhlen, MD  
20805 West 151st St #224  
Olathe, KS 66061

Internal Medicine Associates Of Olathe  
Martin Schermoly, MD  
20805 West 151st St #224  
Olathe, KS 66061

Internal Medicine Associates Of Olathe  
Joyce Schofield, MD  
20805 West 151st St #224  
Olathe, KS 66061

Internal Medicine Associates Of Olathe  
James Sebghati, MD  
20805 West 151st St #224  
Olathe, KS 66061

Internal Medicine Associates Of Olathe  
James Wetzel, MD  
20805 West 151st St #224  
Olathe, KS 66061

Ipc- The Hospitalist Company  
Nial Castle, DO  
10540 Marty St Suite 100  
Overland Park, KS 66212-2560

Ipc- The Hospitalist Company  
Elisabeth Cozad, DO  
10540 Marty St Suite 100  
Overland Park, KS 66212-2560

Ipc- The Hospitalist Company  
Lawrence Dall, MD  
10540 Marty St Suite 100  
Overland Park, KS 66212-2560

Ipc- The Hospitalist Company  
Andrea Ely, MD  
10540 Marty St Suite 100  
Overland Park, KS 66212-2560

Ipc- The Hospitalist Company  
Galen Epp, MD  
10540 Marty St Suite 100  
Overland Park, KS 66212-2560

Ipc- The Hospitalist Company  
Nelopher Hathiary, MD  
10540 Marty St Suite 100  
Overland Park, KS 66212-2560

Irick Family Medicine PA  
Constance M Irick, MD  
15270 W 119th St  
Olathe, KS 66062  
9138298833

Jennifer Finley, MD, PA  
Jennifer Finley, MD  
10770 El Monte Suite 102  
Overland Park, KS 66211

Johnson County Anesthesiologists, CHTD.  
Gregory Appenfeller, MD  
20375 W. 151st St. #306  
Olathe, KS 66061

Johnson County Anesthesiologists, CHTD.  
Brian Balanoff, MD  
20375 W. 151st St. #306  
Olathe, KS 66061

Johnson County Anesthesiologists, CHTD.  
Eric Bradstreet, MD  
20375 W. 151st St. #306  
Olathe, KS 66061

Johnson County Anesthesiologists, CHTD.  
Joseph Danda, MD  
20375 W. 151st St. #306  
Olathe, KS 66061

Johnson County Anesthesiologists, CHTD.  
Anthony Eidelman, MD  
20375 W. 151st St. #306  
Olathe, KS 66061

Johnson County Anesthesiologists, CHTD.  
Samuel Guenthner, MD  
20375 W. 151st St. #306  
Olathe, KS 66061

Johnson County Anesthesiologists, CHTD.  
Julie Heise, MD  
20375 W. 151st St. #306  
Olathe, KS 66061

Johnson County Anesthesiologists, CHTD.  
Jeffrey Munro, MD  
20375 W. 151st St. #306  
Olathe, KS 66061

Johnson County Anesthesiologists, CHTD.  
Michael Spradlin, MD  
20375 W. 151st St. #306  
Olathe, KS 66061

Johnson County Anesthesiologists, CHTD.  
Timothy Standlee, MD  
20375 W. 151st St. #306  
Olathe, KS 66061

Johnson County Anesthesiologists, CHTD.  
Robert Yearout, MD  
20375 W. 151st St. #306  
Olathe, KS 66061

Johnson County Dermatology  
Jan-Marie Kroh, MD  
153 West 151st St., Ste. 100  
Olathe, KS 66061

Johnson County Dermatology  
Amanda Tauscher, MD  
153 West 151st St., Ste. 100  
Olathe, KS 66061

Johnson County Orthopedics  
William Bohn, MD  
20920 W. 151st St #100  
Olathe, KS 66061

Johnson County Orthopedics  
Lanny Harris, MD  
20920 W. 151st St #100  
Olathe, KS 66061

Johnson County Orthopedics  
Thomas Jensen, MD  
20920 W. 151st St #100  
Olathe, KS 66061

Johnson County Orthopedics  
Brian Kindred, MD  
20920 W. 151st St #100  
Olathe, KS 66061

Johnson County Orthopedics  
Gregory Lynch, MD  
20920 W. 151st St #100  
Olathe, KS 66061

Johnson County Orthopedics  
Daniel Schaper, MD  
20920 W. 151st St #100  
Olathe, KS 66061

Johnson County Orthopedics  
Keith Sheffer, MD  
20920 W. 151st St #100  
Olathe, KS 66061

Johnson County Orthopedics  
David Steinbronn, MD  
20920 W. 151st St #100  
Olathe, KS 66061

Juan Nosti, M.D.  
Juan Nosti, MD  
8901 West 74 Street Suite 350  
Shawnee Mission, KS 66204

Judy L Panek, MD  
17630 Bluejacket St  
Olathe, KS 66062  
9138972575

K. Dean Reeves, MD  
K. Dean Reeves, MD  
4740 El Monte  
Shawnee Mission, KS 66205

Kansas City Sports Medicine  
Prem Parmar, MD  
23401 Prairie Star Pway #225  
Lenexa, KS 66227

Kansas Heart & Lung Surgeons Of Omsi  
James Miller, MD  
20375 W. 151st St #301  
Olathe, KS 66061

KC Rehab Doctors, LLC  
Linda Ladesich, MD  
427 W. Main Street  
Gardner, KS 66030

KC Allergy & Asthma Assoc  
Scott Frankel, MD  
8675 College Boulevard / Suite 200  
Overland Park, KS 66210  
(913)491-5501

KC Allergy & Asthma Assoc  
Gerald Goldstein, MD  
8675 College Boulevard / Suite 200  
Overland Park, KS 66210  
(913)491-5501

KC Allergy & Asthma Assoc  
Mark Neustrom, DO  
8675 College Boulevard / Suite 200  
Overland Park, KS 66210  
(913)491-5501

KC Allergy & Asthma Assoc  
Jeffrey Wald, MD  
8675 College Boulevard / Suite 200  
Overland Park, KS 66210  
(913)491-5501

KC Allergy & Asthma Assoc  
Derrick Ward, MD  
8675 College Boulevard / Suite 200

Majors Medical Supply  
Robert Young, MD  
1250 N Winchester St # B  
Olathe, KS 66061  
9133906835

Mayor Heart & Lung Surgery, LLC  
Kevin Mayor, MD  
8901 West 74th Street Suite 1  
Shawnee, KS 66204

Mid America Physiatrists  
Steven Simon, MD  
11120 Tomahawk Creek Parkway  
Leawood, KS 66211

Midland Neurology  
James Appelbaum, MD  
8919 Parallel Parkway Suite 555  
Kansas City, KS 66112

Midland Neurology  
Fenglin Shi, MD  
8919 Parallel Parkway Suite 555  
Kansas City, KS 66112

Midwest Ear, Nose & Throat, PA  
David Hill, MD  
20375 West 151st St / Suite 106  
Olathe, KS 66061  
(913)764-2737

Midwest Ear, Nose & Throat, PA  
Brian Metz, MD  
20375 West 151st St / Suite 106  
Olathe, KS 66061  
(913)764-2737

Midwest Ear, Nose & Throat, PA  
Bruce Zimmerman, MD  
20375 West 151st St / Suite 106  
Olathe, KS 66061  
(913)764-2737

Midwest Family Care  
Christina Eliason, MD  
801 North Murlen Ste 201  
Olathe, KS 66062

Midwest Family Care  
Cassandra Mckarnin, DO  
801 North Murlen Ste 201  
Olathe, KS 66062

Midwest Family Care  
Rita Oplotnik, DO  
801 North Murlen Ste 201  
Olathe, KS 66062

Midwest Hemorrhoid Treatment Center  
Allen Jetmore, MD  
1111 Nall Suite 116  
Leawood, KS 66211-1625

Midwest Obgyn, PA  
Eric Peck, MD  
20375 West 151st Street / Suite 409  
Olathe, KS 66061  
(913)829-5656

Midwest Reproductive Center, P.A.  
Dan Gehlbach, MD  
20375 West 151 St #403  
Olathe, KS 66061

Midwest Surgical Associates  
Craig Anderson, MD  
20375 W 151st St # 463  
Olathe, KS 66061

Midwest Surgical Associates  
Kathleen Blake, MD  
20375 W 151st St # 463  
Olathe, KS 66061

Midwest Surgical Associates  
Michael Davoren, MD  
20375 W 151st St # 463  
Olathe, KS 66061

Midwest Surgical Associates  
Dawn Jones, MD  
20375 W 151st St # 463  
Olathe, KS 66061

Midwest Surgical Associates  
Elizabeth Long, MD  
20375 W 151st St # 463  
Olathe, KS 66061

Midwest Surgical Associates  
Harlan Opie, MD  
20375 W 151st St # 463  
Olathe, KS 66061

Midwestern Endocrinology, P.A.  
Andrew Green, MD  
5401 College Blvd Suite 110  
Overland Park, KS 66211

Moriarty Erker  
Kevin Moriarty, MD  
130 N Cherry St # 203  
Olathe, KS 66061  
9134511460

Neonatal Product Group Inc  
Tony Hash, MD  
9243 Cody St  
Overland Park, KS 66214  
9139486290

Nephrology Associates  
Kirk Duncan, MD  
1295 E 151st Street / Suite 7  
Olathe, KS 66062  
(913)381-0622

Nephrology Associates  
Kristine Gish Herron, MD  
1295 East 151st St #7  
Olathe, KS 66062  
(913)381-0622

Nephrology Associates  
Venu Nair, MD  
1295 East 151st St #7  
Olathe, KS 66062

Nephrology Associates  
Richard Schumacher, DO  
1295 E 151st Street / Suite 7  
Olathe, KS 66062  
(913)381-0622

Nephrology Associates M.D., P.A.  
Achal Desai, MD  
6850 Hilltop Road Suite100  
Shawnee, KS 66226

Nephrology Associates M.D., P.A.  
Michael Lambert, MD  
6850 Hilltop Road Suite100  
Shawnee, KS 66226

Nephrology Physicians, PA  
Richard Huseman, MD  
8901 W. 74th St #120  
Shawnee Mission, KS 66204

Nephrology Physicians, PA  
Richard Huseman, MD  
8901 W 74th Street / Suite 120  
Shawnee Mission, KS 66204  
(913)831-2430

Nephrology Physicians, PA  
Karen Tamano, MD  
8901 W 74th Street / Suite 120  
Shawnee Mission, KS 66204  
(913)831-2430

Neurosurg Assoc Of KS Chartered  
Steven Hess, MD  
9119 W 74th Street / Suite 260  
Shawnee Mission, KS 66204  
(913)432-1100

Neurosurg Assoc Of KS Chartered  
Paul O'boynick, MD  
9119 W 74th Street / Suite 260  
Shawnee Mission, KS 66204  
(913)432-1100

Neurosurg Assoc Of KS Chartered  
Charles Striebinger, MD  
9119 W 74th Street / Suite 260  
Shawnee Mission, KS 66204  
(913)432-1100

Neurosurgery Associates Of KC Chartered  
Steven Hess, MD  
20375 W. 151st St #205  
Olathe, KS 66061

Olathe Cancer Care, PA  
Larry Corum, MD  
20375 West 151 St #208  
Olathe, KS 66061

Olathe Cancer Care, PA  
David Lee, MD  
20375 West 151 St #208  
Olathe, KS 66061

Olathe Cancer Care, PA  
Venkataprasanth Reddy, MD  
20375 West 151 St #208  
Olathe, KS 66061

Olathe Family Physicians  
David Graham, MD  
20375 West 151 St #105  
Olathe, KS 66061

Olathe Family Physicians  
Travis Keller, MD  
20375 West 151 St #105  
Olathe, KS 66061

Olathe Family Physicians  
Keith Ratzlaff, MD  
20375 West 151 St #105  
Olathe, KS 66061

Olathe Family Physicians  
Denny Thomas, MD  
20375 West 151 St #105  
Olathe, KS 66061

Olathe Family Physicians  
Casey Tramp, MD  
20375 West 151 St #105  
Olathe, KS 66061

Olathe Family Practice  
John Feehan, MD  
18695 W. 151st Street  
Olathe, KS 66061

Olathe Family Practice  
David Karty, MD  
18695 W. 151st Street  
Olathe, KS 66061

Olathe Family Practice  
William Matthew, MD  
18695 W. 151st Street  
Olathe, KS 66061

Olathe Family Practice  
Curtis Moore, MD  
18695 W. 151st Street  
Olathe, KS 66061

Olathe Family Practice  
Robert Nottingham, MD  
18695 W. 151st Street  
Olathe, KS 66061

Olathe Family Practice  
James Phillips, DO  
18695 W. 151st Street  
Olathe, KS 66061

Olathe Obstetrics & Gynecology  
Douglas Macfarlane, MD  
20375 West 151 St #200  
Olathe, KS 66061

Olathe Regional Oncology Center  
Bradley Koffman, MD  
20375 West 151 St #180  
Olathe, KS 66061

Olathe Regional Oncology Center  
O. Macdonald, MD  
20375 West 151 St #180  
Olathe, KS 66061

Olathe Regional Oncology Center  
Stephen Smalley, MD  
20375 West 151 St #180  
Olathe, KS 66061

Olathe Women's Center  
Analuina Estrada, MD  
20375 West 151 St #250  
Olathe, KS 66061

Olathe Women's Center  
Bruce Snider, MD  
20375 West 151 St #250  
Olathe, KS 66061

Pain Care, PA  
Daniel Bruning, MD  
10501 Metcalf Avenue  
Overland Park, KS 66212

Paul Brinckman OD  
Paul Brinckman, MD  
14957 W 156th Cir  
Olathe, KS 66062  
9138292404

Pediatric Associates College Point  
Mark Deroo, MD  
23450 College Blvd  
Olathe, KS 66061

Pediatric Associates College Point  
Merideth Nitzel, MD  
23450 College Blvd  
Olathe, KS 66061

Pediatric Associates Of Olathe  
Heather Baker, MD  
20930 W. 151st Street  
Olathe, KS 66061

Pediatric Associates Of Olathe  
Tara Grimaldi, MD  
20930 W. 151st Street  
Olathe, KS 66061

Pediatric Associates Of Olathe  
Pamela Mckean, MD  
20930 W. 151st Street  
Olathe, KS 66061

Pediatric Associates Of Olathe  
Carlos Monzon, MD  
20930 W. 151st Street  
Olathe, KS 66061

Pediatric Associates Of Olathe  
Uyen Vu, MD  
20930 W. 151st Street  
Olathe, KS 66061

Pediatric Eye Care, P.A.  
Trudi Grin, MD  
4820 College Boulevard  
Overland Park, KS 66211-1601

Physicians Business Network  
Anthony Hapgood, MD  
10950 Grandview Drive Suite 200  
Overland Park, KS 66210

Physicians Reference Laboratory  
Shaheen Ahmed, MD  
7800 W. 110th Street  
Overland Park, KS 66210

Physicians Reference Laboratory  
Gordon Bell, MD  
7800 W. 110th Street  
Overland Park, KS 66210

Physicians Reference Laboratory  
Elizabeth Friedman, MD  
7800 W. 110th Street  
Overland Park, KS 66210

Physicians Reference Laboratory  
Spencer Kerley, MD  
7800 W. 110th Street  
Overland Park, KS 66210

Physicians Reference Laboratory  
Ambreen Khan, MD  
7800 W. 110th Street  
Overland Park, KS 66210

Physicians Reference Laboratory  
Meya Kindred, MD  
7800 W. 110th Street  
Overland Park, KS 66210

Physicians Reference Laboratory  
James Labach, MD  
7800 W. 110th Street  
Overland Park, KS 66210

Physicians Reference Laboratory  
S. Madigan, MD  
7800 W. 110th Street  
Overland Park, KS 66210

Physicians Reference Laboratory  
James Mccullough, MD  
7800 W. 110th Street  
Overland Park, KS 66210

Physicians Reference Laboratory  
Amy Owen, MD  
7800 W. 110th Street  
Overland Park, KS 66210

Physicians Reference Laboratory  
Joanne Quilon, MD  
7800 W. 110th Street  
Overland Park, KS 66210

Physicians Reference Laboratory  
Stephanie Sedivy, MD  
7800 W. 110th Street  
Overland Park, KS 66210

Physicians Reference Laboratory  
Barbara Shideler, MD  
7800 W. 110th Street  
Overland Park, KS 66210

Physicians Reference Laboratory  
David Stahl, MD  
7800 W. 110th Street  
Overland Park, KS 66210

Physicians Reference Laboratory  
Indira Vadlamani, MD  
7800 W. 110th Street  
Overland Park, KS 66210

Physicians Reference Laboratory  
Angela Villanueva, MD  
7800 W. 110th Street  
Overland Park, KS 66210

Physicians Reference Laboratory  
Christin Weller, MD  
7800 W. 110th Street  
Overland Park, KS 66210

Physicians Reference Laboratory  
S. Nasir Zaidi, MD, PhD  
7800 W. 110th Street  
Overland Park, KS 66210

Preferred Pediatrics  
Stuart Shanker, MD  
824 Frontier Lane  
Olathe, KS 66061

Preferred Pediatrics  
Amy Voelker, MD  
824 Frontier Lane  
Olathe, KS 66061

Preferred Pediatrics, PA  
Allison Hettinger, MD  
824 W Frontier Lane  
Olathe, KS 66061  
(913)764-7060

Preferred Pediatrics, PA  
Freeman Miller, MD  
824 W Frontier Lane  
Olathe, KS 66061  
(913)764-7060

Preferred Pediatrics, PA  
Stuart Shanker, MD  
824 W Frontier Lane  
Olathe, KS 66061  
(913)764-7060

Preferred Pediatrics, PA  
Amy Voelker, MD  
824 W Frontier Lane  
Olathe, KS 66061  
(913)764-7060

Premier Plastic Surgery  
Federico Gonzalez, MD  
20375 West 151st / Suite 370  
Olathe, KS 66061  
(913)782-0707

Premier Plastic Surgery  
John Moore, MD  
20375 West 151st / Suite 370  
Olathe, KS 66061  
(913)782-0707

Premier Plastic Surgery  
Bradley Storm, MD  
20375 West 151st / Suite 370  
Olathe, KS 66061  
(913)782-0707

Primary Medical Care  
John A Sayegh, MD  
540 E Santa Fe St # E  
Olathe, KS 66061  
9137646913

Psychiatric Professional Assoc  
Guillermo Ibarra, MD  
10711 Barkley  
Leawood, KS 66211  
(913)677-0500

Psychiatric Professional Assoc  
Rosemarie Romain-Tyson, MD  
10711 Barkley  
Leawood, KS 66211  
(913)677-0500

Psychiatric Professional Assoc  
Sandip Sen, MD  
10711 Barkley  
Leawood, KS 66211  
(913)677-0500

Pure Health Medical Centers  
Bryan Burns, MD  
11400 W. 135th Street  
Overland Park, KS 66221

Rebecca N. Gaughan, MD  
Rebecca Gaughan, MD  
12906 Goddard  
Overland Park, KS 66213



Rheumatology Consultants, Chartered  
Christopher Koenig, MD  
12330 Metcalf, Ste. 570  
Overland Park, KS 66213

Rosemary Schrepfer  
Rosemary Schrepfer, MD  
10915 S Gardner Rd  
Olathe, KS 66061  
9137641351

Sabates Eye Centers, P.C.  
Michael Cassell, MD  
11261 Nall Ave  
Leawood, KS 66211

Sabates Eye Centers, P.C.  
Komal Desai, MD  
11261 Nall Ave  
Leawood, KS 66211

Sabates Eye Centers, P.C.  
Gawain Dyer, MD  
11261 Nall Ave  
Leawood, KS 66211

Sabates Eye Centers, P.C.  
Rohit Krishna, MD  
11261 Nall Ave  
Leawood, KS 66211

Sabates Eye Centers, P.C.  
Nancy Kunjukunju, MD  
11261 Nall Ave  
Leawood, KS 66211

Sabates Eye Centers, P.C.  
David Lyon, MD  
11261 Nall Ave  
Leawood, KS 66211

Sabates Eye Centers, P.C.  
Kevin Pikey, DO  
11261 Nall Ave  
Leawood, KS 66211

Sabates Eye Centers, P.C.  
Abraham Poulouse, MD  
11261 Nall Ave  
Leawood, KS 66211

Sabates Eye Centers, P.C.  
Nelson Sabates, MD  
11261 Nall Ave  
Leawood, KS 66211

Sabates Eye Centers, P.C.  
Ryan Vincent, MD  
11261 Nall Ave  
Leawood, KS 66211

Sabates Eye Centers, P.C.  
Billi Wallace, MD  
11261 Nall Ave  
Leawood, KS 66211

Sabates Eye Centers, P.C.  
Timothy Walline, MD  
11261 Nall Ave  
Leawood, KS 66211

Saroj A. Bavishi, M.D.  
Saroj Bavishi, MD  
20375 West 151 St #407  
Olathe, KS 66061

Schlagel Damore & Gordon LLC  
George Schlagel, MD  
201 E Loula St # 200  
Olathe, KS 66061  
9137825885

Sharper Vision P.A.  
Aaron Florkowski, MD  
23401 Prairie Star Parkway Suite 225  
Lenexa, KS 66227

Spring Hill Family Medicine  
Jerad Widman, MD  
22450 S Harrison St # 100  
Spring Hill, KS 66083  
9135922720

St. Luke's GI Specialists  
Wendell Clarkston, MD  
12330 Metcalf Avenue Suite 260  
Overland Park, KS 66213

Stand Up Mobility  
Tom Wigginton, MD  
15979 S Bradley Dr  
Olathe, KS 66062  
9135851000

Stanley Park Family Medicine  
David Ramirez, MD  
8631 West 150th St #101  
Overland Park, KS 66223

Sunflower Neonatology  
Sandy Owen, MD  
11600 College Blvd # 201  
Overland Park, KS 66210  
9133100225

Sunflower Neonatology Associates  
Lisa Castro, MD  
11600 College Blvd Suite 201  
Overland Park, KS 66210

Sunflower Neonatology Associates  
Robert Holcomb, MD  
11600 College Blvd Suite 201  
Overland Park, KS 66210

Sunflower Neonatology Associates  
Dena Hubbard, MD  
11600 College Blvd Suite 201  
Overland Park, KS 66210

Sunflower Neonatology Associates  
Thomas Lancaster, MD  
11600 College Blvd Suite 201  
Overland Park, KS 66210

Sunflower Neonatology Associates  
Katherine Schooley, MD  
11600 College Blvd Suite 201  
Overland Park, KS 66210

Sunflower Neonatology Associates  
Tiffany Simpson, MD  
11600 College Blvd Suite 201  
Overland Park, KS 66210

Sunflower Neonatology Associates  
Christopher Stapley, DO  
11600 College Blvd Suite 201  
Overland Park, KS 66210

Sunflower Neonatology Associates  
Kathleen Weatherstone, MD  
11600 College Blvd Suite 201  
Overland Park, KS 66210

Therapeutic Radiologists, Inc.  
Scott Cozad, MD  
6601 Winchester Suite 230  
Kansas City, MO 64133

Therapeutic Radiologists, Inc.  
Robyn Hart, MD  
6601 Winchester Suite 230  
Kansas City, MO 64133

Therapeutic Radiologists, Inc.  
Susan Herzberg, MD  
6601 Winchester Suite 230  
Kansas City, MO 64133

Therapeutic Radiologists, Inc.  
Michael Hughes, MD  
6601 Winchester Suite 230  
Kansas City, MO 64133

Therapeutic Radiologists, Inc.  
Jorge Paradelo, MD  
6601 Winchester Suite 230  
Kansas City, MO 64133

Therapeutic Radiologists, Inc.  
Kelly Rhodes-Stark, MD  
6601 Winchester Suite 230  
Kansas City, MO 64133

Therapeutic Radiologists, Inc.  
Jay Robinow, MD  
6601 Winchester Suite 230  
Kansas City, MO 64133

Therapeutic Radiologists, Inc.  
David Schomas, MD  
6601 Winchester Suite 230  
Kansas City, MO 64133

Therapeutic Radiologists, Inc.  
David Shaeffer, MD  
6601 Winchester Suite 230  
Kansas City, MO 64133

Therapeutic Radiologists, Inc.  
Patrick Townsend, MD  
6601 Winchester Suite 230  
Kansas City, MO 64133

Therapeutic Radiologists, Inc.  
Terry Wall, MD  
6601 Winchester Suite 230  
Kansas City, MO 64133

United Imaging Consultants, LLC  
Michael Brigg, MD  
5800 Foxridge Dr., Suite 240  
Mission, KS 66202

United Imaging Consultants, LLC  
William Brooks, MD  
5800 Foxridge Dr., Suite 240  
Mission, KS 66202

United Imaging Consultants, LLC  
Craig Bruner, MD  
5800 Foxridge Dr., Suite 240  
Mission, KS 66202

United Imaging Consultants, LLC  
William Chase, MD  
5800 Foxridge Dr., Suite 240  
Mission, KS 66202

United Imaging Consultants, LLC  
Susanne Chow, MD  
5800 Foxridge Dr., Suite 240  
Mission, KS 66202

United Imaging Consultants, LLC  
Jeffrey Conaway, MD  
5800 Foxridge Dr., Suite 240  
Mission, KS 66202

United Imaging Consultants, LLC  
Richard Cronemeyer, MD  
5800 Foxridge Dr., Suite 240  
Mission, KS 66202

United Imaging Consultants, LLC  
John Eurich, MD  
5800 Foxridge Dr., Suite 240  
Mission, KS 66202

United Imaging Consultants, LLC  
Brian Fletcher, MD  
5800 Foxridge Dr., Suite 240  
Mission, KS 66202

United Imaging Consultants, LLC  
Vandana Halder, MD  
5800 Foxridge Dr., Suite 240  
Mission, KS 66202

United Imaging Consultants, LLC  
Kelly Hart, MD  
5800 Foxridge Dr., Suite 240  
Mission, KS 66202

United Imaging Consultants, LLC  
David Hazuka, MD  
5800 Foxridge Dr., Suite 240  
Mission, KS 66202

United Imaging Consultants, LLC  
Jason Himmel, MD  
5800 Foxridge Dr., Suite 240  
Mission, KS 66202

United Imaging Consultants, LLC  
Nathaniel Jewell, MD  
5800 Foxridge Dr., Suite 240  
Mission, KS 66202

United Imaging Consultants, LLC  
Nathan Johnson, MD  
5800 Foxridge Dr., Suite 240  
Mission, KS 66202

United Imaging Consultants, LLC  
Joseph Koury, MD  
5800 Foxridge Dr., Suite 240  
Mission, KS 66202

United Imaging Consultants, LLC  
Aaron Lewis, MD  
5800 Foxridge Dr., Suite 240  
Mission, KS 66202

United Imaging Consultants, LLC  
Craig McClure, MD  
5800 Foxridge Dr., Suite 240  
Mission, KS 66202

United Imaging Consultants, LLC  
Bradley McIlnay, MD  
5800 Foxridge Dr., Suite 240  
Mission, KS 66202

United Imaging Consultants, LLC  
Christopher McKinney, MD  
5800 Foxridge Dr., Suite 240  
Mission, KS 66202

United Imaging Consultants, LLC  
Rick Moritz, MD  
5800 Foxridge Dr., Suite 240  
Mission, KS 66202

United Imaging Consultants, LLC  
Douglas Nemmers, MD  
5800 Foxridge Dr., Suite 240  
Mission, KS 66202

United Imaging Consultants, LLC  
Michael Parsa, MD  
5800 Foxridge Dr., Suite 240  
Mission, KS 66202

United Imaging Consultants, LLC  
Michael Robertson, MD  
5800 Foxridge Dr., Suite 240  
Mission, KS 66202

United Imaging Consultants, LLC  
John Scott, MD  
5800 Foxridge Dr., Suite 240  
Mission, KS 66202

United Imaging Consultants, LLC  
Sarah Sherard, MD  
5800 Foxridge Dr., Suite 240  
Mission, KS 66202

United Imaging Consultants, LLC  
Leo Spittler, MD  
5800 Foxridge Dr., Suite 240  
Mission, KS 66202

United Imaging Consultants, LLC  
Donald Stallard, MD  
5800 Foxridge Dr., Suite 240  
Mission, KS 66202

United Imaging Consultants, LLC  
Maryanne Tran, MD  
5800 Foxridge Dr., Suite 240  
Mission, KS 66202

United Imaging Consultants, LLC  
Robert Wood, Jr., MD  
5800 Foxridge Dr., Suite 240  
Mission, KS 66202

United Medical Group, LLC  
Samir Desai, MD  
5701 State Ave. Suite 100  
Kansas City, KS 66102

United Medical Group, LLC  
Glenn Mackay, MD  
5701 State Ave. Suite 100  
Kansas City, KS 66102

University Of Kansas Medical Center  
Evelyn Reynolds, MD  
Ob Oncology 3901 Rainbow Blvd. 3rd Floor  
Wescoe  
Kansas City, KS 66160-7316

University Of Kansas Physicians  
Julia Chapman, MD  
Ku Med Center -Dept Ob/Gyn Oncology Ms  
2028  
Kansas City, KS 66160

University Of Kansas School Of Medicine  
Kenneth Goertz, MD  
Pediatric Cardiology 2010 Miller Building, Ms  
4004  
Kansas City, KS 66160

University Of Kansas School Of Medicine  
Anitha Parthiban, MD  
Pediatric Cardiology 2010 Miller Building, Ms  
4004  
Kansas City, KS 66160

University Of Kansas School Of Medicine  
Valerie Schroeder, MD  
Pediatric Cardiology 2010 Miller Building, Ms  
4004  
Kansas City, KS 66160

Urgent Care Of Olathe  
Kathryn Chartrand, DO  
15435 W. 134th Place #101  
Olathe, KS 66062

Urgent Care Of Olathe  
Gary Harris, MD  
15435 W. 134th Place #101  
Olathe, KS 66062

Urgent Care Of Olathe  
Charlie Matteson, MD  
15435 W. 134th Place #101  
Olathe, KS 66062

Urologic Surgery Associates, P.A.  
Bradley Davis, MD  
10550 Quivira Road Suite 105  
Overland Park, KS 66215

Urologic Surgery Associates, P.A.  
W. Todd Johnson, MD  
10550 Quivira Road Suite 105  
Overland Park, KS 66215

Urology Center Of Olathe  
Bradley Connett, MD  
20375 W. 151st St #270  
Olathe, KS 66061

Urology Center Of Olathe  
Sara Hoestje, MD  
20375 W. 151st St #270  
Olathe, KS 66061

Urology Center Of Olathe  
Joseph Myers, MD  
20375 W. 151st St #270  
Olathe, KS 66061

Urology Center Of Olathe  
Billy Perry, MD  
20375 W. 151st St #270  
Olathe, KS 66061

Vascular Surgery Associates, PA  
Richard Arnsperger, MD  
7420 Switzer  
Shawnee, KS 66203  
(913)262-9201

Vascular Surgery Associates, PA  
Michael Beezley, MD  
7420 Switzer  
Shawnee, KS 66203  
(913)262-9201

Vascular Surgery Associates, PA  
Jenny Cho, MD  
7420 Switzer  
Shawnee, KS 66203  
(913)262-9201

Vascular Surgery Associates, PA  
Daniel Connelly, MD  
7420 Switzer  
Shawnee, KS 66203  
(913)262-9201

Vascular Surgery Associates, PA  
Kirk Hance, MD  
7420 Switzer  
Shawnee, KS 66203  
(913)262-9201

Vito J. Carabetta, M.D.  
Vito Carabetta, MD  
20670 West 151st St #101  
Olathe, KS 66061

Waters, Davidson Family Dentistry  
Nevin Waters, DDS  
751 N. Murlen St B  
Olathe, KS 66062

Gary Bernhardt, MD  
15270 W 119th St  
Olathe, KS 66062  
9135411131

### **Senior Care**

College Way Village Senior  
Terry Parker  
1429 E College Way  
Olathe, KS 66062  
9137827047

Delmar Gardens-Overland Park  
Katie Allen  
12100 W 109th St  
Overland Park, KS 66210  
9134694210

Golden Living Ctr  
Randy Sutterfield  
251 E Wilson St  
Spring Hill, KS 66083  
9135923100

Good Samaritan Ctr  
Bryan Pippitt  
20705 W 151st St  
Olathe, KS 66061  
9137821372

Hoeger House  
20911 W 153rd St  
Olathe, KS 66061  
9133972900

Johnson County Nursing Ctr  
Kim Doty  
11875 S Sunset Dr # 100  
Olathe, KS 66061  
9134778227

Royal Terrace Nursing & Rehab  
Brooke Dankenbring  
201 E Flaming Rd  
Olathe, KS 66061  
9138292273

# **V. Detail Exhibits**

---

**[VVV Research & Development INC]**

---

## Patient Origin & Access

**[VVV Research & Development INC]**



Olathe Medical Center Inc. - KS

PO101E-2009  
Annual

Discharges by Major Service, Age, and Patient County of Residence

County	Total		Pediatric		Adult Medical/Surgical										Psychiatric		Obstetric		Newborn		Surg
	Discharges		Age 0 - 17		Age 18 - 44		Age 45 - 64		Age 65 - 74		Age 75 +		Cases	Pct	Cases	Pct	Cases	Pct			
Johnson, KS	8,013	67.6	113	1.4	958	12.0	1,803	22.5	1,115	13.9	1,736	21.7	72	0.9	1,136	14.2	1,080	13.5	27.4		
Miami, KS	1,169	9.9	10	0.9	77	6.6	293	25.1	199	17.0	323	27.6	10	0.9	132	11.3	125	10.7	34.0		
Franklin, KS	855	7.2	8	0.9	79	9.2	236	27.6	152	17.8	203	23.7	4	0.5	88	10.3	85	9.9	40.7		
Linn, KS	355	3.0	0		26	7.3	107	30.1	69	19.4	92	25.9	0		31	8.7	30	8.5	38.6		
Wyandotte, KS	277	2.3	1	0.4	34	12.3	85	30.7	32	11.6	28	10.1	2	0.7	48	17.3	47	17.0	30.0		
Anderson, KS	173	1.5	0		8	4.6	52	30.1	27	15.6	51	29.5	1	0.6	18	10.4	16	9.2	39.3		
Jackson, MO	164	1.4	0		22	13.4	47	28.7	14	8.5	27	16.5	0		29	17.7	25	15.2	34.8		
Leavenworth, KS	130	1.1	0		17	13.1	41	31.5	21	16.2	17	13.1	0		17	13.1	17	13.1	47.7		
Douglas, KS	107	0.9	1	0.9	13	12.1	28	26.2	13	12.1	15	14.0	0		18	16.8	19	17.8	37.4		
Cass, MO	82	0.7	0		8	9.8	21	25.6	11	13.4	12	14.6	0		15	18.3	15	18.3	29.3		
Kansas Unknown County	65	0.5	2	3.1	21	32.3	16	24.6	13	20.0	13	20.0	0				0				
Bourbon, KS	58	0.5	0		3	5.2	24	41.4	14	24.1	13	22.4	0		2	3.4	2	3.4	58.6		
Clay, MO	41	0.3	0		9	22.0	6	14.6	4	9.8	1	2.4	0		10	24.4	11	26.8	34.1		
Osage, KS	35	0.3	0		4	11.4	13	37.1	10	28.6	4	11.4	0		2	5.7	2	5.7	54.3		
Allen, KS	31	0.3	0		0		7	22.6	9	29.0	15	48.4	0		0		0		54.8		
Coffey, KS	21	0.2	0		4	19.0	10	47.6	2	9.5	3	14.3	0		1	4.8	1	4.8	47.6		
Jefferson, KS	18	0.2	0		2	11.1	5	27.8	0		6	33.3	0		2	11.1	3	16.7	22.2		
Bates, MO	17	0.1	0		1	5.9	4	23.5	4	23.5	4	23.5	0		2	11.8	2	11.8	35.3		
Platte, MO	14	0.1	0		2	14.3	4	28.6	0		0		0		4	28.6	4	28.6	57.1		
Neosho, KS	11	0.1	0		0		2	18.2	7	63.6	2	18.2	0		0		0		54.5		
Shawnee, KS	11	0.1	0		4	36.4	4	36.4	1	9.1	2	18.2	0		0		0		36.4		
Crawford, KS	9	0.1	0		1	11.1	4	44.4	2	22.2	2	22.2	0		0		0		55.6		
Lyon, KS	8	0.1	0		1	12.5	5	62.5	1	12.5	1	12.5	0		0		0		37.5		
Sedgwick, KS	7	0.1	0		0		0		0		3	42.9	0		2	28.6	2	28.6	28.6		
Benton, MO	6	0.1	0		0		4	66.7	1	16.7	1	16.7	0		0		0		50.0		
Montgomery, KS	6	0.1	0		2	33.3	0		0		4	66.7	0		0		0		33.3		
Riley, KS	5	0.0	0		0		1	20.0	2	40.0	0		0		1	20.0	1	20.0	40.0		
Vernon, MO	5	0.0	0		0		3	60.0	1	20.0	1	20.0	0		0		0		40.0		
Other Counties	166	1.4	5	3.0	23	13.9	54	32.5	22	13.3	43	25.9	3	1.8	10	6.0	6	3.6	36.7		



Olathe Medical Center Inc. - KS

PO101E-2009  
Annual

Discharges by Major Service, Age, and Patient County of Residence

County	Total		Pediatric		Adult Medical/Surgical										Psychiatric		Obstetric		Newborn		Surg Pct
	Discharges		Age 0 - 17		Age 18 - 44		Age 45 - 64		Age 65 - 74		Age 75 +		Cases		Cases		Cases				
	Cases	Pct	Cases	Pct	Cases	Pct	Cases	Pct	Cases	Pct	Cases	Pct	Cases	Pct	Cases	Pct	Cases	Pct			
Hospital Total	11,859	100.0	140	1.2	1,319	11.1	2,879	24.3	1,746	14.7	2,622	22.1	92	0.8	1,568	13.2	1,493	12.6	30.5		





# Olathe Medical Center Inc. - KS

PO101E-2010  
Annual

## Discharges by Major Service, Age, and Patient County of Residence

County	Total Discharges		Pediatric		Age 18 - 44		Age 45 - 64		Age 65 - 74		Age 75 +		Psychiatric		Obstetric		Newborn		Surg
	Cases	Pct	Cases	Pct	Cases	Pct	Cases	Pct	Cases	Pct	Cases	Pct	Cases	Pct	Cases	Pct	Cases	Pct	
Johnson, KS	7,426	66.0	80	1.1	865	11.6	1,811	24.4	1,029	13.9	1,736	23.4	55	0.7	947	12.8	903	12.2	28.5
Miami, KS	1,176	10.4	9	0.8	83	7.1	300	25.5	216	18.4	276	23.5	2	0.2	148	12.6	142	12.1	30.8
Franklin, KS	866	7.7	5	0.6	66	7.6	243	28.1	150	17.3	248	28.6	2	0.2	78	9.0	74	8.5	36.0
Linn, KS	317	2.8	2	0.6	28	8.8	68	21.5	86	27.1	95	30.0	2	0.6	18	5.7	18	5.7	38.2
Wyandotte, KS	218	1.9	1	0.5	23	10.6	55	25.2	31	14.2	39	17.9	1	0.5	35	16.1	33	15.1	33.0
Jackson, MO	174	1.5	1	0.6	18	10.3	46	26.4	25	14.4	15	8.6	2	1.1	34	19.5	33	19.0	37.9
Anderson, KS	139	1.2	0		8	5.8	27	19.4	32	23.0	36	25.9	0		19	13.7	17	12.2	41.7
Leavenworth, KS	123	1.1	0		5	4.1	37	30.1	22	17.9	20	16.3	0		19	15.4	20	16.3	43.9
Douglas, KS	121	1.1	0		10	8.3	33	27.3	17	14.0	18	14.9	0		22	18.2	21	17.4	44.6
Kansas Unknown County	96	0.9	2	2.1	22	22.9	39	40.6	15	15.6	17	17.7	0		1	1.0	0		2.1
Cass, MO	89	0.8	0		12	13.5	22	24.7	16	18.0	16	18.0	1	1.1	11	12.4	11	12.4	41.6
Bourbon, KS	38	0.3	0		1	2.6	15	39.5	11	28.9	7	18.4	0		2	5.3	2	5.3	57.9
Osage, KS	36	0.3	0		0		12	33.3	14	38.9	5	13.9	0		3	8.3	2	5.6	36.1
Allen, KS	35	0.3	0		1	2.9	8	22.9	11	31.4	15	42.9	0		0		0		48.6
Platte, MO	28	0.2	1	3.6	5	17.9	7	25.0	1	3.6	3	10.7	0		5	17.9	6	21.4	42.9
Clay, MO	20	0.2	0		4	20.0	3	15.0	1	5.0	1	5.0	0		5	25.0	6	30.0	40.0
Coffey, KS	17	0.2	0		1	5.9	11	64.7	4	23.5	0		0		1	5.9	0		47.1
Bates, MO	13	0.1	0		0		6	46.2	6	46.2	1	7.7	0		0		0		69.2
Lyon, KS	12	0.1	0		1	8.3	3	25.0	5	41.7	1	8.3	0		1	8.3	1	8.3	25.0
Neosho, KS	12	0.1	0		0		5	41.7	2	16.7	5	41.7	0		0		0		41.7
Sedgwick, KS	12	0.1	0		2	16.7	1	8.3	4	33.3	0		1	8.3	2	16.7	2	16.7	8.3
Shawnee, KS	11	0.1	0		1	9.1	2	18.2	1	9.1	3	27.3	0		2	18.2	2	18.2	45.5
Jefferson, KS	10	0.1	0		0		0		4	40.0	2	20.0	0		2	20.0	2	20.0	50.0
Buchanan, MO	9	0.1	0		0		2	22.2	0		0		0		4	44.4	3	33.3	33.3
Camden, MO	8	0.1	0		1	12.5	0		4	50.0	3	37.5	0		0		0		25.0
Crawford, KS	8	0.1	0		3	37.5	4	50.0	1	12.5	0		0		0		0		50.0
Atchison, KS	7	0.1	0		0		2	28.6	2	28.6	1	14.3	0		1	14.3	1	14.3	57.1
Benton, MO	6	0.1	0		0		3	50.0	1	16.7	2	33.3	0		0		0		66.7
Henry, MO	6	0.1	0		0		5	83.3	1	16.7	0		0		0		0		66.7
Johnson, MO	6	0.1	0		0		4	66.7	1	16.7	1	16.7	0		0		0		83.3
Laclede, MO	6	0.1	0		0		6	100.0	0		0		0		0		0		

Continued On Next Page

© 2011 Hospital Industry Data Institute.



# Olathe Medical Center Inc. - KS

PO101E-2010  
Annual

## Discharges by Major Service, Age, and Patient County of Residence

County	Total Discharges		Pediatric		Age 18 - 44		Age 45 - 64		Age 65 - 74		Age 75 +		Psychiatric		Obstetric		Newborn		Surg Pct
	Cases	Pct	Cases	Pct	Cases	Pct	Cases	Pct	Cases	Pct	Cases	Pct	Cases	Pct	Cases	Pct	Cases	Pct	
Missouri Unknown Count	5	0.0	2	40.0	2	40.0	1	20.0	0		0		0		0		0		40.0
Riley, KS	5	0.0	0		1	20.0	0		1	20.0	1	20.0	0		1	20.0	1	20.0	
Vernon MO	5	0.0	0		2	40.0	2	40.0	1	20.0	0		0		0		0		100.0
Other Counties	194	1.7	2	1.0	23	11.9	60	30.9	45	23.2	50	25.8	0		7	3.6	7	3.6	35.6
Hospital Total	11,254	100.0	105	0.9	1,188	10.6	2,843	25.3	1,760	15.6	2,617	23.3	66	0.6	1,368	12.2	1,307	11.6	30.8



# Olathe Medical Center Inc. - KS

PO101E-2011  
Annual

## Discharges by Major Service, Age, and Patient County of Residence

County	Total Discharges		Pediatric		Age 18 - 44		Age 45 - 64		Age 65 - 74		Age 75 +		Psychiatric		Obstetric		Newborn		Surg Pct
	Cases	Pct	Cases	Pct	Cases	Pct	Cases	Pct	Cases	Pct	Cases	Pct	Cases	Pct	Cases	Pct	Cases	Pct	
Johnson, KS	7,799	64.6	60	0.8	860	11.0	1,950	25.0	1,070	13.7	1,900	24.4	56	0.7	967	12.4	936	12.0	27.9
Miami, KS	1,291	10.7	6	0.5	125	9.7	327	25.3	268	20.8	329	25.5	6	0.5	117	9.1	113	8.8	27.0
Franklin, KS	930	7.7	3	0.3	59	6.3	258	27.7	176	18.9	284	30.5	0		78	8.4	72	7.7	34.1
Linn, KS	385	3.2	1	0.3	29	7.5	97	25.2	77	20.0	110	28.6	5	1.3	33	8.6	33	8.6	29.1
Wyandotte, KS	245	2.0	0		23	9.4	74	30.2	48	19.6	38	15.5	1	0.4	31	12.7	30	12.2	32.2
Kansas Unknown County	188	1.6	6	3.2	56	29.8	49	26.1	33	17.6	44	23.4	0		0		0		1.6
Douglas, KS	186	1.5	0		22	11.8	65	34.9	25	13.4	22	11.8	0		26	14.0	26	14.0	48.9
Jackson, MO	156	1.3	0		17	10.9	58	37.2	25	16.0	14	9.0	1	0.6	21	13.5	20	12.8	34.6
Anderson, KS	153	1.3	0		12	7.8	26	17.0	21	13.7	45	29.4	1	0.7	25	16.3	23	15.0	30.7
Leavenworth, KS	101	0.8	0		5	5.0	32	31.7	21	20.8	19	18.8	1	1.0	12	11.9	11	10.9	54.5
Cass, MO	89	0.7	0		16	18.0	21	23.6	17	19.1	17	19.1	0		9	10.1	9	10.1	36.0
Bourbon, KS	66	0.5	0		2	3.0	23	34.8	19	28.8	14	21.2	0		4	6.1	4	6.1	48.5
Coffey, KS	35	0.3	0		2	5.7	17	48.6	8	22.9	8	22.9	0		0		0		37.1
Allen, KS	34	0.3	0		1	2.9	8	23.5	10	29.4	15	44.1	0		0		0		29.4
Osage, KS	34	0.3	0		1	2.9	11	32.4	10	29.4	6	17.6	0		3	8.8	3	8.8	52.9
Clay, MO	32	0.3	0		4	12.5	5	15.6	1	3.1	0		1	3.1	10	31.3	11	34.4	34.4
Platte, MO	19	0.2	1	5.3	1	5.3	3	15.8	1	5.3	4	21.1	0		5	26.3	4	21.1	15.8
Jefferson, KS	18	0.1	0		2	11.1	5	27.8	1	5.6	4	22.2	0		3	16.7	3	16.7	33.3
Neosho, KS	16	0.1	0		1	6.3	5	31.3	2	12.5	6	37.5	0		1	6.3	1	6.3	31.3
Bates, MO	14	0.1	0		2	14.3	2	14.3	8	57.1	2	14.3	0		0		0		35.7
Lyon, KS	13	0.1	0		0		3	23.1	4	30.8	4	30.8	0		1	7.7	1	7.7	38.5
Crawford, KS	11	0.1	0		1	9.1	2	18.2	5	45.5	1	9.1	0		1	9.1	1	9.1	18.2
Shawnee, KS	11	0.1	0		3	27.3	3	27.3	2	18.2	1	9.1	0		1	9.1	1	9.1	36.4
Atchison, KS	8	0.1	0		0		4	50.0	3	37.5	0		0		0		1	12.5	62.5
Benton, MO	6	0.0	0		0		1	16.7	2	33.3	3	50.0	0		0		0		50.0
Camden, MO	6	0.0	0		0		0		5	83.3	1	16.7	0		0		0		83.3
Sedgwick, KS	6	0.0	0		4	66.7	0		0		2	33.3	0		0		0		50.0
Vernon, MO	6	0.0	0		1	16.7	3	50.0	1	16.7	1	16.7	0		0		0		50.0
Buchanan, MO	5	0.0	0		0		1	20.0	2	40.0	0		0		1	20.0	1	20.0	40.0
Henry, MO	5	0.0	0		0		2	40.0	2	40.0	1	20.0	0		0		0		80.0
Missouri Unknown Count	5	0.0	0		2	40.0	0		1	20.0	1	20.0	1	20.0	0		0		

Continued On Next Page

© 2012 Hospital Industry Data Institute.



# Olathe Medical Center Inc. - KS

PO101E-2011  
Annual

## Discharges by Major Service, Age, and Patient County of Residence

County	Total Discharges		Pediatric		Age 18 - 44		Age 45 - 64		Age 65 - 74		Age 75 +		Psychiatric		Obstetric		Newborn		Surg Pct
	Cases	Pct	Cases	Pct	Cases	Pct	Cases	Pct	Cases	Pct	Cases	Pct	Cases	Pct	Cases	Pct	Cases	Pct	
Woodson, KS	5	0.0	0		1	20.0	0		1	20.0	3	60.0	0		0		0		40.0
Other Counties	199	1.6	1	0.5	18	9.0	62	31.2	43	21.6	58	29.1	0		9	4.5	8	4.0	37.7
Hospital Total	12,077	100.0	78	0.6	1,270	10.5	3,117	25.8	1,912	15.8	2,957	24.5	73	0.6	1,358	11.2	1,312	10.9	29.2



## Johnson County - KS Residents

### Discharges by Hospital, Age, and Major Service

PO103E - 2009  
Annual

Hospital	Total Discharges		Pediatric		Adult Medical/Surgical										Psychiatric		Obstetric		Newborn		Pct Surg
	Cases	Pct	Age 0 - 17 Cases	Pct	Age 18 - 44 Cases	Pct	Age 45 - 64 Cases	Pct	Age 65 - 74 Cases	Pct	Age 75 + Cases	Pct	Psychiatric Cases	Pct	Psychiatric Cases	Pct	Obstetric Cases	Pct	Newborn Cases	Pct	
Shawnee Mission Med Center-KS	14,324	27.4	35	0.2	1,359	9.5	2,572	18.0	1,377	9.6	3,246	22.7	1,169	8.2	2,369	16.5	2,197	15.3			24.8
Olathe Medical Center Inc - KS	8,013	15.3	113	1.4	958	12.0	1,803	22.5	1,115	13.9	1,736	21.7	72	0.9	1,136	14.2	1,080	13.5			27.4
Overland Park Rgnl Med Cntr-KS	7,440	14.2	55	0.7	708	9.5	1,153	15.5	659	8.9	1,349	18.1	41	0.6	1,770	23.8	1,705	22.9			27.1
Univ of Kansas Hospital-KC KS	5,001	9.6	208	4.2	845	16.9	1,319	26.4	512	10.2	551	11.0	286	5.7	661	13.2	619	12.4			29.4
Menorah Med Ctr-Ovrlnd Prk KS	4,121	7.9	15	0.4	307	7.4	685	16.6	425	10.3	1,347	32.7	28	0.7	667	16.2	647	15.7			26.4
St Lukes S Hosp-Ovrlnd Prk KS	3,973	7.6	10	0.3	312	7.9	656	16.5	401	10.1	1,082	27.2	24	0.6	762	19.2	726	18.3			21.8
Saint Luke's Hospital of KC MO	2,046	3.9	11	0.5	175	8.6	414	20.2	283	13.8	626	30.6	9	0.4	270	13.2	258	12.6			37.6
St. Joseph Med Center-KC MO	2,000	3.8	8	0.4	148	7.4	455	22.8	337	16.9	815	40.8	13	0.7	116	5.8	108	5.4			35.0
Children's Mercy Hosp-KC MO	1,382	2.6	1,325	95.9	53	3.8	1	0.1	0	0	0	0	0	3	0.2	0	0	0	0		27.4
Chldrn's Mercy S.-Ovrlnd Prk KS	966	1.9	960	99.4	6	0.6	0	0	0	0	0	0	0	0	0	0	0	0	0		
Research Medical Center-KC MO	476	0.9	0	0	42	8.8	120	25.2	72	15.1	154	32.4	35	7.4	24	5.0	29	6.1			44.3
Providence Med Center-KC KS	392	0.8	4	1.0	36	9.2	103	26.3	46	11.7	97	24.7	2	0.5	53	13.5	51	13.0			34.9
Research Psychiatric Ctr-KC MO	375	0.7	0	0	0	0	1	0.3	8	2.1	32	8.5	334	89.1	0	0	0	0			
North Kansas City Hospital-MO	228	0.4	0	0	38	16.7	70	30.7	46	20.2	35	15.4	2	0.9	18	7.9	19	8.3			44.3
Saint Luke's Cancer Inst-KC MO	169	0.3	0	0	27	16.0	45	26.6	46	27.2	51	30.2	0	0	0	0	0	0			32.0
Truman Med Cntr Hsp Hill-KC MO	115	0.2	0	0	65	56.5	26	22.6	5	4.3	0	0	6	5.2	9	7.8	4	3.5			22.6
Saint John Hosp-Leavenworth KS	110	0.2	0	0	0	0	7	6.4	16	14.5	44	40.0	41	37.3	1	0.9	1	0.9			3.6
* KS Residents/MN Hospitals	97	0.2	4	4.1	21	21.6	32	33.0	21	21.6	11	11.3	8	8.2	0	0	0	0			63.9
Lawrence Memorial Hospital-KS	82	0.2	1	1.2	22	26.8	7	8.5	10	12.2	14	17.1	3	3.7	14	17.1	11	13.4			26.8
Crittendon Chldrn's Ctr-KC MO	72	0.1	0	0	0	0	0	0	0	0	0	0	72	100.0	0	0	0	0			
Centerpoint MC-Independence MO	51	0.1	0	0	15	29.4	18	35.3	0	0	12	23.5	1	2.0	3	5.9	2	3.9			43.1
Barnes-Jewish Hospital-STL MO	47	0.1	2	4.3	7	14.9	29	61.7	6	12.8	0	0	3	6.4	0	0	0	0			68.1
* KS Residents/NE Hospitals	47	0.1	5	10.6	5	10.6	24	51.1	5	10.6	6	12.8	1	2.1	0	0	1	2.1			31.9
StormontVail HlthCre-Topeka KS	47	0.1	0	0	7	14.9	2	4.3	4	8.5	7	14.9	22	46.8	3	6.4	2	4.3			14.9
St. Luke's East-Lee's Summit MO	42	0.1	0	0	7	16.7	6	14.3	4	9.5	9	21.4	0	0	8	19.0	8	19.0			31.0
Liberty Hospital - MO	36	0.1	1	2.8	13	36.1	7	19.4	3	8.3	2	5.6	1	2.8	5	13.9	4	11.1			25.0
Cushing Mem Hsp-Leavenworth KS	35	0.1	0	0	0	0	1	2.9	1	2.9	2	5.7	31	88.6	0	0	0	0			
St. Luke's Northlnd-Smithville	33	0.1	0	0	0	0	0	0	0	0	0	0	33	100.0	0	0	0	0			
Kindred Hospital KC - MO	25	0.0	0	0	2	8.0	7	28.0	3	12.0	13	52.0	0	0	0	0	0	0			20.0

\* Annual total estimated or reporting year varies - See hospital page in P0101 Report for details.

Page 48 of 158

Continued On Next Page



## Johnson County - KS Residents

### Discharges by Hospital, Age, and Major Service

PO103E - 2009  
Annual

Hospital	Total Discharges		Pediatric		Adult Medical/Surgical										Psychiatric		Obstetric		Newborn		Pct Surg
	Cases	Pct	Age 0 - 17 Cases	Pct	Age 18 - 44 Cases	Pct	Age 45 - 64 Cases	Pct	Age 65 - 74 Cases	Pct	Age 75 + Cases	Pct	Psychiatric Cases	Pct	Psychiatric Cases	Pct	Obstetric Cases	Pct	Newborn Cases	Pct	
St. Luke's Northlnd-Bry Rd-KC	21	0.0	0	0	5	23.8	2	9.5	3	14.3	7	33.3	0	0	2	9.5	2	9.5			23.8
St. Louis Children's Hosp - MO	19	0.0	19	100.0	0	0	0	0	0	0	0	0	0	0	0	0	0	0			47.4
Heartland Reg MC-St Jsph MO	18	0.0	0	0	1	5.6	6	33.3	1	5.6	5	27.8	1	5.6	2	11.1	2	11.1			33.3
Univ Hosp /Clinics-Columbia MO	18	0.0	1	5.6	6	33.3	5	27.8	3	16.7	2	11.1	1	5.6	0	0	0	0			61.1
Wesley Medical Cntr-Wichita KS	18	0.0	2	11.1	4	22.2	2	11.1	2	11.1	3	16.7	1	5.6	2	11.1	2	11.1			27.8
Lee's Summit Medical Center-MO	17	0.0	0	0	2	11.8	5	29.4	0	0	8	47.1	0	0	1	5.9	1	5.9			41.2
Truman Med Cntr Lakewood-KC MO	17	0.0	0	0	2	11.8	5	29.4	0	0	0	0	5	29.4	2	11.8	3	17.6			17.6
St. Francis Hlth Ctr-Topeka KS	16	0.0	0	0	4	25.0	4	25.0	2	12.5	2	12.5	0	0	2	12.5	2	12.5			62.5
Research Belton Hospital-MO	15	0.0	0	0	3	20.0	0	0	5	33.3	7	46.7	0	0	0	0	0	0			46.7
* KS Residents/TN Hospitals	14	0.0	5	35.7	2	14.3	2	14.3	2	14.3	2	14.3	0	0	0	0	0	1	7.1		42.9
* KS Residents/MI Hospitals	12	0.0	2	16.7	4	33.3	2	16.7	2	16.7	2	16.7	0	0	0	0	0	0			41.7
Lake Rgnl HS-Osage Beach MO	11	0.0	0	0	2	18.2	6	54.5	2	18.2	1	9.1	0	0	0	0	0	0			45.5
St. John's Hosp-Springfield MO	11	0.0	0	0	3	27.3	1	9.1	2	18.2	2	18.2	1	9.1	1	9.1	1	9.1			36.4
Via Christi Rgnl MC-Wichita KS	10	0.0	0	0	2	20.0	1	10.0	1	10.0	3	30.0	0	0	1	10.0	1	10.0			10.0
St. Mary's MC-Blue Springs MO	9	0.0	0	0	2	22.2	3	33.3	1	11.1	0	0	0	0	2	22.2	1	11.1			44.4
Bothwell Rgnl HC-Sedalia MO	8	0.0	0	0	1	12.5	2	25.0	3	37.5	2	25.0	0	0	0	0	0	0			62.5
Hays Medical Center - KS	8	0.0	0	0	0	0	1	12.5	1	12.5	4	50.0	0	0	1	12.5	1	12.5			12.5
* KS Residents/SD Hospitals	7	0.0	1	14.3	4	57.1	0	0	0	0	1	14.3	1	14.3	0	0	0	0			14.3
Mercy Rgnl Hlth Ctr-Manhttn KS	7	0.0	0	0	4	57.1	1	14.3	0	0	1	14.3	0	0	0	0	0	1	14.3		14.3
Miami County Med Cntr-Paola KS	7	0.0	0	0	4	57.1	1	14.3	0	0	2	28.6	0	0	0	0	0	0			57.1
Promise Regnl MC-Hutchinson KS	7	0.0	0	0	0	0	1	14.3	3	42.9	1	14.3	1	14.3	0	0	0	1	14.3		14.3
Cass Regn Med Cntr-Harrnsnl MO	6	0.0	0	0	0	0	0	0	0	0	0	0	6	100.0	0	0	0	0			
* KS Residents/Wyoming Hospitals	6	0.0	0	0	2	33.3	3	50.0	0	0	1	16.7	0	0	0	0	0	0			
SSM St Joseph HC-St Charles MO	6	0.0	0	0	0	0	3	50.0	1	16.7	0	0	2	33.3	0	0	0	0			16.7
St. Luke's Hosp-Chesterfld MO	6	0.0	0	0	4	66.7	1	16.7	0	0	1	16.7	0	0	0	0	0	0			16.7
* KS Residents/CO Hospitals	5	0.0	0	0	1	20.0	3	60.0	1	20.0	0	0	0	0	0	0	0	0			20.0
Skaggs Reg Med Cntr-Branson MO	5	0.0	1	20.0	0	0	1	20.0	0	0	3	60.0	0	0	0	0	0	0			20.0
SSM St Joseph Hsp W-Lke STL MO	5	0.0	1	20.0	1	20.0	2	40.0	1	20.0	0	0	0	0	0	0	0	0			20.0
St. Johns Mercy MC-STL MO	5	0.0	0	0	3	60.0	1	20.0	0	0	1	20.0	0	0	0	0	0	0			40.0

\* Annual total estimated or reporting year varies - See hospital page in P0101 Report for details.

Page 49 of 158

Continued On Next Page



## Johnson County - KS Residents

PO103E - 2009  
Annual

### Discharges by Hospital, Age, and Major Service

Hospital	Total Discharges		Pediatric		Age 18 - 44		Age 45 - 64		Age 65 - 74		Age 75 +		Psychiatric		Obstetric		Newborn		Pct Surg
	Cases	Pct	Cases	Pct	Cases	Pct	Cases	Pct	Cases	Pct	Cases	Pct	Cases	Pct	Cases	Pct	Cases	Pct	
Childrens Hosp Assoc-Denver CO	5	0.0	4	80.0	0	0	0	0	0	0	0	0	1	20.0	0	0	0	0	
Other Hospitals	149	0.3	14	9.4	36	24.2	36	24.2	21	14.1	25	16.8	14	9.4	1	0.7	2	1.3	26.2
Total	52,213	100.0	2,807	5.4	5,280	10.1	9,663	18.5	5,462	10.5	11,325	21.7	2,277	4.4	7,906	15.1	7,493	14.4	26.6



## Johnson County - KS Residents

PO103E - 2010  
Annual

### Discharges by Hospital, Age, and Major Service

Hospital	Total Discharges		Pediatric		Age 18 - 44		Age 45 - 64		Age 65 - 74		Age 75 +		Psychiatric		Obstetric		Newborn		Pct Surg
	Cases	Pct	Cases	Pct	Cases	Pct	Cases	Pct	Cases	Pct	Cases	Pct	Cases	Pct	Cases	Pct	Cases	Pct	
Shawnee Mission Med Center-KS	14,839	28.0	34	0.2	1,283	8.6	2,647	17.8	1,479	10.0	3,219	21.7	1,276	8.6	2,514	16.9	2,387	16.1	24.9
Overland Park Rgnl Med Cntr-KS	7,487	14.1	60	0.8	690	9.2	1,105	14.8	620	8.3	1,469	19.6	56	0.7	1,778	23.7	1,709	22.8	25.6
Olathe Medical Center Inc - KS	7,426	14.0	80	1.1	865	11.6	1,811	24.4	1,029	13.9	1,736	23.4	55	0.7	947	12.8	903	12.2	28.5
Univ of Kansas Hospital-KC KS	5,266	9.9	169	3.2	834	15.8	1,496	28.4	580	11.0	567	10.8	296	5.6	696	13.2	628	11.9	30.8
Menorah Med Ctr-Ovrlnd Park KS	4,280	8.1	11	0.3	397	9.3	755	17.6	470	11.0	1,330	31.1	33	0.8	653	15.3	631	14.7	25.7
St Lukes S Hosp-Ovrlnd Prk KS	4,038	7.6	9	0.2	280	6.9	633	15.7	479	11.9	1,225	30.3	22	0.5	711	17.6	679	16.8	23.7
Saint Luke's Hospital of KC MO	2,322	4.4	12	0.5	196	8.4	497	21.4	362	15.6	757	32.6	11	0.5	244	10.5	243	10.5	37.7
St. Joseph Med Center-KC MO	1,890	3.6	6	0.3	146	7.7	406	21.5	322	17.0	771	40.8	6	0.3	121	6.4	112	5.9	35.2
Children's Mercy Hosp-KC MO	1,443	2.7	1,382	95.8	54	3.7	0	0	0	0	0	0	7	0.5	0	0	0	0	26.6
Childrn's Mercy S.-Ovrlnd Prk KS	904	1.7	900	99.6	3	0.3	0	0	0	0	0	0	1	0.1	0	0	0	0	
Research Medical Center-KC MO	427	0.8	2	0.5	46	10.8	124	29.0	63	14.8	100	23.4	34	8.0	30	7.0	28	6.6	47.3
Research Psychiatric Ctr-KC MO	382	0.7	0	0	0	0	2	0.5	5	1.3	34	8.9	341	89.3	0	0	0	0	
Providence Med Center-KC KS	308	0.6	3	1.0	42	13.6	60	19.5	51	16.6	74	24.0	4	1.3	40	13.0	34	11.0	29.9
Nonpartic. MO Hosps - Est	236	0.4	0	0	1	0.4	1	0.4	4	1.7	11	4.7	219	92.8	0	0	0	0	
North Kansas City Hospital-MO	199	0.4	0	0	36	18.1	80	40.2	34	17.1	28	14.1	3	1.5	9	4.5	9	4.5	53.3
Truman Med Cntr Hsp Hill-KC MO	181	0.3	0	0	108	59.7	21	11.6	5	2.8	3	1.7	20	11.0	13	7.2	11	6.1	9.4
Saint John Hosp-Leavenworth KS	118	0.2	0	0	0	0	4	3.4	6	5.1	63	53.4	44	37.3	1	0.8	0	0	0.8
* KS Residents/MN Hospitals	117	0.2	2	1.7	19	16.2	42	35.9	29	24.8	16	13.7	5	4.3	2	1.7	2	1.7	68.4
Lawrence Memorial Hospital-KS	89	0.2	2	2.2	15	16.9	17	19.1	6	6.7	9	10.1	0	0	20	22.5	20	22.5	25.8
Crittendon Childrn's Ctr-KC MO	85	0.2	1	1.2	0	0	0	0	0	0	0	0	84	98.8	0	0	0	0	
Saint Luke's Cancer Inst-KC MO	75	0.1	0	0	19	25.3	27	36.0	11	14.7	18	24.0	0	0	0	0	0	0	17.3
StormontVail HlthCre-Topeka KS	59	0.1	2	3.4	6	10.2	3	5.1	0	0	16	27.1	24	40.7	4	6.8	4	6.8	11.9
Centerpoint MC-Independence MO	54	0.1	0	0	9	16.7	12	22.2	10	18.5	18	33.3	1	1.9	2	3.7	2	3.7	44.4
St. Luke's East-Lee's Summt MO	50	0.1	0	0	3	6.0	16	32.0	5	10.0	13	26.0	0	0	7	14.0	6	12.0	38.0
Barnes-Jewish Hospital-STL MO	45	0.1	1	2.2	12	26.7	24	53.3	3	6.7	5	11.1	0	0	0	0	0	0	73.3
Kindred Hospital KC - MO	44	0.1	0	0	4	9.1	19	43.2	6	13.6	15	34.1	0	0	0	0	0	0	25.0
Liberty Hospital - MO	41	0.1	0	0	11	26.8	13	31.7	5	12.2	8	19.5	0	0	2	4.9	2	4.9	46.3
* KS Residents/NE Hospitals	40	0.1	12	30.0	7	17.5	13	32.5	6	15.0	2	5.0	0	0	0	0	0	0	45.0

\* Annual total estimated or reporting year varies - See hospital page in PO101 Report for details.

Continued On Next Page

© 2011 Hospital Industry Data Institute.



## Johnson County - KS Residents

### Discharges by Hospital, Age, and Major Service

PO103E - 2010  
Annual

Hospital	Total Discharges		Pediatric		Adult Medical/Surgical										Psychiatric		Obstetric		Newborn		Pct Surg
	Cases	Pct	Age 0 - 17 Cases	Pct	Age 18 - 44 Cases	Pct	Age 45 - 64 Cases	Pct	Age 65 - 74 Cases	Pct	Age 75 + Cases	Pct	Psychiatric Cases	Pct	Psychiatric Cases	Pct	Obstetric Cases	Pct	Newborn Cases	Pct	
Cushing Mem Hsp-Leavenworth KS	36	0.1	0		1	2.8	0		2	5.6	0		33	91.7	0		0		0		5.6
Univ Hosp /Clinics-Columbia MO	28	0.1	4	14.3	3	10.7	9	32.1	4	14.3	3	10.7	5	17.9	0		0		0		53.6
St. Luke's NorthInd-Smithville	25	0.0	0		0		0		1	4.0	0		22	88.0	2	8.0	0		0		
Lee's Summit Medical Center-MO	21	0.0	0		1	4.8	9	42.9	1	4.8	9	42.9	1	4.8	0		0		0		47.6
St. John's Hosp-Springfield MO	21	0.0	2	9.5	4	19.0	5	23.8	1	4.8	7	33.3	2	9.5	0		0		0		19.0
Heartland Reg MC-St Jsph MO	19	0.0	1	5.3	3	15.8	4	21.1	2	10.5	6	31.6	3	15.8	0		0		0		26.3
St. Francis Hlth Ctr-Topeka KS	18	0.0	0		5	27.8	3	16.7	3	16.7	2	11.1	0		3	16.7	2	11.1			27.8
St. Luke's NorthInd-Bry Rd-KC	17	0.0	0		5	29.4	4	23.5	0		2	11.8	0		4	23.5	2	11.8			17.6
St. Louis Children's Hosp - MO	17	0.0	17	100.0	0		0		0		0		0		0		0		0		58.8
* KS Residents/MI Hospitals	16	0.0	0		5	31.3	7	43.8	1	6.3	1	6.3	0		1	6.3	1	6.3			43.8
Truman Med Cntr Lakewood-KC MO	16	0.0	0		1	6.3	1	6.3	0		1	6.3	6	37.5	4	25.0	3	18.8			6.3
Wesley Medical Cntr-Wichita KS	16	0.0	1	6.3	3	18.8	1	6.3	0		4	25.0	0		4	25.0	3	18.8			31.3
Miami County Med Cntr-Paola KS	14	0.0	0		0		9	64.3	3	21.4	2	14.3	0		0		0		0		71.4
Skaggs Reg Med Cntr-Branson MO	14	0.0	0		3	21.4	5	35.7	2	14.3	4	28.6	0		0		0		0		
St. Anthony's Med Cntr-STL MO	14	0.0	0		1	7.1	5	35.7	2	14.3	2	14.3	0		2	14.3	2	14.3			28.6
Via Christi Rgnl MC-Wichita KS	14	0.0	0		1	7.1	3	21.4	2	14.3	4	28.6	2	14.3	1	7.1	1	7.1			28.6
Freeman Health Sys-Joplin MO	12	0.0	0		3	25.0	2	16.7	1	8.3	2	16.7	2	16.7	1	8.3	1	8.3			16.7
Research Belton Hospital-MO	12	0.0	0		2	16.7	2	16.7	1	8.3	6	50.0	1	8.3	0		0		0		33.3
St. Johns Regionl MC-Joplin MO	12	0.0	0		2	16.7	6	50.0	1	8.3	1	8.3	2	16.7	0		0		0		41.7
Mercy Rgnl Hlth Ctr-Manhtn KS	11	0.0	0		8	72.7	1	9.1	0		0		1	9.1	0		0		1	9.1	9.1
St. Mary's MC-Blue Springs MO	11	0.0	0		0		2	18.2	0		6	54.5	0		2	18.2	1	9.1			27.3
Cass Regn Med Cntr-Harrsnvl MO	10	0.0	0		0		0		1	10.0	2	20.0	7	70.0	0		0		0		
Bothwell Rgnl HC-Sedalia MO	9	0.0	0		2	22.2	3	33.3	0		4	44.4	0		0		0		0		55.6
* KS Residents/TN Hospitals	9	0.0	2	22.2	1	11.1	2	22.2	3	33.3	1	11.1	0		0		0		0		55.6
Lake Rgnl HS-Osage Beach MO	9	0.0	0		1	11.1	1	11.1	6	66.7	1	11.1	0		0		0		0		22.2
CoxHealth-Springfield MO	8	0.0	0		3	37.5	4	50.0	0		0		1	12.5	0		0		0		12.5
Mt Carmel Rgnl MC-Pittsbrg KS	8	0.0	1	12.5	7	87.5	0		0		0		0		0		0		0		37.5
Boone Hosp Center-Columbia MO	7	0.0	0		1	14.3	0		1	14.3	5	71.4	0		0		0		0		28.6

\* Annual total estimated or reporting year varies - See hospital page in PO101 Report for details.

Continued On Next Page

© 2011 Hospital Industry Data Institute.



## Johnson County - KS Residents

### Discharges by Hospital, Age, and Major Service

PO103E - 2010  
Annual

Hospital	Total Discharges		Pediatric		Adult Medical/Surgical										Psychiatric		Obstetric		Newborn		Pct Surg
	Cases	Pct	Age 0 - 17 Cases	Pct	Age 18 - 44 Cases	Pct	Age 45 - 64 Cases	Pct	Age 65 - 74 Cases	Pct	Age 75 + Cases	Pct	Psychiatric Cases	Pct	Psychiatric Cases	Pct	Obstetric Cases	Pct	Newborn Cases	Pct	
* KS Residents/CO Hospitals	7	0.0	0		1	14.3	4	57.1	2	28.6	0		0		0		0		0		42.9
Newman Rgnl Health-Emporia KS	7	0.0	0		5	71.4	1	14.3	1	14.3	0		0		0		0		0		14.3
Coffeyville Rgnl Med Ctr-KS	6	0.0	1	16.7	4	66.7	1	16.7	0		0		0		0		0		0		
Promise Regnl MC-Hutchinson KS	6	0.0	0		0		0		1	16.7	5	83.3	0		0		0		0		
Western MO MC-Warrensburg MO	6	0.0	0		2	33.3	0		0		3	50.0	0		1	16.7	0		0		33.3
Salina Regional Hlth Center-KS	5	0.0	0		0		0		0		2	40.0	0		2	40.0	1	20.0			60.0
St. Johns Mercy MC-STL MO	5	0.0	0		2	40.0	0		0		1	20.0	1	20.0	0		0		1	20.0	
Valley View Hsp-Glenwd Spgs CO	5	0.0	0		0		0		2	40.0	3	60.0	0		0		0		0		
Other Hospitals	158	0.3	12	7.6	33	20.9	39	24.7	18	11.4	38	24.1	9	5.7	3	1.9	6	3.8			29.1
Total	53,074	100.0	2,729	5.1	5,199	9.8	9,961	18.8	5,652	10.6	11,634	21.9	2,640	5.0	7,824	14.7	7,435	14.0			26.7



# Johnson County - KS Residents

## Discharges by Hospital, Age, and Major Service

PO103E - 2011  
Annual

Hospital	Total		Pediatric		Adult Medical/Surgical										Psychiatric		Obstetric		Newborn		Pct Surg
	Discharges Cases	Pct	Age 0 - 17 Cases	Pct	Age 18 - 44 Cases	Pct	Age 45 - 64 Cases	Pct	Age 65 - 74 Cases	Pct	Age 75 + Cases	Pct	Cases	Pct	Cases	Pct	Cases	Pct			
Shawnee Mission Med Center-KS	14,581	27.6	16	0.1	1,285	8.8	2,644	18.1	1,422	9.8	3,201	22.0	1,229	8.4	2,464	16.9	2,320	15.9	24.1		
Olathe Medical Center Inc - KS	7,799	14.8	60	0.8	860	11.0	1,950	25.0	1,070	13.7	1,900	24.4	56	0.7	967	12.4	936	12.0	27.9		
Overland Park Rgnl Med Cntr-KS	7,562	14.3	50	0.7	749	9.9	1,147	15.2	654	8.6	1,632	21.6	61	0.8	1,673	22.1	1,596	21.1	25.0		
Univ of Kansas Hospital-KC KS	4,994	9.5	197	3.9	785	15.7	1,462	29.3	624	12.5	650	13.0	276	5.5	371	7.4	629	12.6	31.4		
St Lukes S Hosp-Ovrind Prk KS	4,088	7.7	15	0.4	254	6.2	591	14.5	445	10.9	1,250	30.6	23	0.6	766	18.7	744	18.2	19.9		
Menorah Med Ctr-Ovrind Park KS	4,036	7.6	11	0.3	332	8.2	771	19.1	473	11.7	1,433	35.5	26	0.6	506	12.5	484	12.0	26.1		
Saint Luke's Hospital of KC MO	2,399	4.5	4	0.2	233	9.7	492	20.5	406	16.9	710	29.6	13	0.5	277	11.5	264	11.0	34.6		
St. Joseph Med Center-KC MO	1,876	3.6	5	0.3	144	7.7	412	22.0	309	16.5	755	40.2	21	1.1	118	6.3	112	6.0	31.9		
Children's Mercy Hosp-KC MO	1,537	2.9	1,473	95.8	47	3.1	0	0	0	0	0	0	12	0.8	3	0.2	2	0.1	30.1		
Chldrn's Mercy S.-Ovrld Prk KS	789	1.5	789	100.0	0	0	0	0	0	0	0	0	0	0	0	0	0	0	0.1		
Research Medical Center-KC MO	452	0.9	2	0.4	61	13.5	134	29.6	65	14.4	94	20.8	45	10.0	26	5.8	25	5.5	43.6		
Research Psychiatric Ctr-KC MO	378	0.7	0	0	0	0	1.3	7	1.9	35	9.3	331	87.6	0	0	0	0	0	0		
Providence Med Center-KC KS	283	0.5	0	0	35	12.4	87	30.7	39	13.8	71	25.1	1	0.4	25	8.8	25	8.8	32.2		
North Kansas City Hospital-MO	201	0.4	1	0.5	32	15.9	65	32.3	37	18.4	35	17.4	0	0	15	7.5	16	8.0	41.3		
* Two Rivrs Behav Hlth Sys-KC MO	180	0.3	0	0	0	0	0	2	1.1	3	1.7	175	97.2	0	0	0	0	0	0		
* KS Residents/MN Hospitals	135	0.3	3	2.2	35	25.9	44	32.6	34	25.2	12	8.9	3	2.2	2	1.5	2	1.5	48.9		
Truman Med Cntr Hsp Hill-KC MO	132	0.2	3	2.3	68	51.5	28	21.2	3	2.3	0	0	15	11.4	9	6.8	6	4.5	22.0		
Saint John Hosp-Leavenworth KS	104	0.2	0	4	3.8	2	1.9	15	14.4	59	56.7	22	21.2	1	1.0	1	1.0	1	1.0		
Lawrence Memorial Hospital-KS	96	0.2	2	2.1	11	11.5	13	13.5	6	6.3	13	13.5	3	3.1	24	25.0	24	25.0	21.9		
Crittendon Children's Ctr-KC MO	89	0.2	1	1.1	0	0	0	0	0	0	0	88	98.9	0	0	0	0	0	0		
* Nonpartic. MO Hosps - Est	70	0.1	0	1	1.4	1	1.4	6	8.6	6	8.6	56	80.0	0	0	0	0	0	2.9		
StormontVall HlthCre-Topeka KS	66	0.1	0	8	12.1	9	13.6	3	4.5	20	30.3	20	30.3	4	6.1	2	3.0	16.7	0		
St. Luke's East-Lee's Summit MO	63	0.1	0	8	12.7	18	28.6	5	7.9	13	20.6	0	0	9	14.3	10	15.9	46.0	0		
Centerpoint MC-Independence MO	61	0.1	0	14	23.0	21	34.4	7	11.5	11	18.0	0	0	4	6.6	4	6.6	37.7	0		
* KS Residents/NE Hospitals	58	0.1	15	25.9	11	19.0	17	29.3	4	6.9	4	6.9	4	6.9	1	1.7	2	3.4	36.2		
Saint Luke's Cancer Inst-KC MO	52	0.1	0	4	7.7	22	42.3	10	19.2	16	30.8	0	0	0	0	0	0	9.6	0		
Barnes-Jewish Hospital-STL MO	40	0.1	0	13	32.5	19	47.5	6	15.0	1	2.5	1	2.5	0	0	0	0	67.5	0		
Liberty Hospital - MO	40	0.1	0	6	15.0	21	52.5	2	5.0	5	12.5	0	0	3	7.5	3	7.5	27.5	0		

\* Annual total estimated or reporting year varies - See hospital page in PO101 Report for details.

Continued On Next Page

© 2012 Hospital Industry Data Institute.



# Johnson County - KS Residents

## Discharges by Hospital, Age, and Major Service

PO103E - 2011  
Annual

Hospital	Total		Pediatric				Adult Medical/Surgical								Psychiatric		Obstetric		Newborn		Pct Surg
	Discharges Cases	Pct	Age 0 - 17 Cases	Pct	Age 18 - 44 Cases	Pct	Age 45 - 64 Cases	Pct	Age 65 - 74 Cases	Pct	Age 75 + Cases	Pct	Cases	Pct	Cases	Pct	Cases	Pct			
Kindred Hospital KC - MO	38	0.1	0		4	10.5	16	42.1	4	10.5	14	36.8	0		0		0		23.7		
St. Luke's North Hosp-KC MO	34	0.1	0		10	29.4	5	14.7	0		6	17.6	2	5.9	5	14.7	6	17.6	11.8		
Lee's Summit Medical Center-MO	32	0.1	0		10	31.3	9	28.1	5	15.6	7	21.9	1	3.1	0		0		53.1		
St. Luke's North-Smithville	32	0.1	0	0	0		0	0		0			32	100.0	0		0		0		
Cushing Mem Hsp-Leavenworth KS	29	0.1	0		0		2	6.9	1	3.4	1	3.4	25	86.2	0		0		3.4		
Truman Med Cntr Lakewood-KC MO	23	0.0	0		3	13.0	4	17.4	0		3	13.0	8	34.8	3	13.0	2	8.7	21.7		
* KS Residents/TN Hospitals	21	0.0	9	42.9	1	4.8	7	33.3	2	9.5	2	9.5	0		0		0		9.5		
Wesley Medical Cntr-Wichita KS	21	0.0	1	4.8	3	14.3	5	23.8	1	4.8	5	23.8	1	4.8	3	14.3	2	9.5	28.6		
* KS Residents/MI Hospitals	20	0.0	2	10.0	8	40.0	4	20.0	4	20.0	1	5.0	0		0		1	5.0	40.0		
Via Christi St.Fran-Wichita KS	18	0.0	3	16.7	3	16.7	4	22.2	1	5.6	3	16.7	0		2	11.1	2	11.1	33.3		
Heartland Reg MC-St JspH MO	17	0.0	1	5.9	5	29.4	5	29.4	3	17.6	1	5.9	2	11.8	0		0		11.8		
St. Louis Children's Hosp - MO	15	0.0	14	93.3	1	6.7	0		0		0		0		0		0		80.0		
Lake Rgnl HS-Osage Beach MO	14	0.0	0		1	7.1	3	21.4	5	35.7	2	14.3	1	7.1	1	7.1	1	7.1	14.3		
St. Francis Hlth Ctr-Topeka KS	12	0.0	0		4	33.3	0		4	33.3	1	8.3	0		1	8.3	2	16.7	33.3		
Cass Regn Med Cntr-Harrsntl MO	11	0.0	0		0		0		1	9.1	2	18.2	8	72.7	0		0		0		
Univ Hosp /Clinics-Columbia MO	11	0.0	0		3	27.3	6	54.5	1	9.1	1	9.1	0		0		0		54.5		
CoxHealth-Springfield MO	10	0.0	0		0		3	30.0	3	30.0	2	20.0	2	20.0	0		0		20.0		
* KS Residents/SD Hospitals	10	0.0	0		2	20.0	3	30.0	0		4	40.0	1	10.0	0		0		30.0		
Mercy Hospital-Springfield, MO	10	0.0	1	10.0	1	10.0	4	40.0	2	20.0	2	20.0	0		0		0		70.0		
Boone Hosp Center-Columbia MO	9	0.0	1	11.1	1	11.1	2	22.2	0		5	55.6	0		0		0		33.3		
St Anthony Cent Hosp-Denver CO	9	0.0	0		2	22.2	2	22.2	2	22.2	3	33.3	0		0		0		55.6		
Mercy Hospital St. Louis - MO	9	0.0	1	11.1	4	44.4	1	11.1	1	11.1	0		0		1	11.1	1	11.1	22.2		
Miami County Med Cntr-Paola KS	9	0.0	0		1	11.1	3	33.3	1	11.1	4	44.4	0		0		0		55.6		
Research Belton Hospital-MO	9	0.0	0		1	11.1	1	11.1	0		7	77.8	0		0		0		22.2		
Skaggs Reg Med Cntr-Branson MO	8	0.0	0		1	12.5	4	50.0	2	25.0	1	12.5	0		0		0		25.0		
Mercy Rgnl Hlth Ctr-Manhttn KS	7	0.0	0		2	28.6	0		1	14.3	2	28.6	0		1	14.3	1	14.3	14.3		
St. Mary's MC-Blue Springs MO	7	0.0	0		3	42.9	1	14.3	2	28.6	0		1	14.3	0		0		14.3		
Via Christi Hsp Pitsbrg Inc-KS	7	0.0	0		4	57.1	0		0		1	14.3	0		1	14.3	1	14.3	42.9		

\* Annual total estimated or reporting year varies - See hospital page in PO101 Report for details.

Continued On Next Page

© 2012 Hospital Industry Data Institute.



# Johnson County - KS Residents

PO103E - 2011  
Annual

## Discharges by Hospital, Age, and Major Service

Hospital	Total Discharges		Pediatric		Adult Medical/Surgical										Psychiatric		Obstetric		Newborn		Pct Surg
	Cases	Pct	Age 0 - 17 Cases	Pct	Age 18 - 44 Cases	Pct	Age 45 - 64 Cases	Pct	Age 65 - 74 Cases	Pct	Age 75 + Cases	Pct			Cases	Pct	Cases	Pct	Cases	Pct	
Christian Hospital-St Louis MO	6	0.0	0		0		0		0		4	66.7	2	33.3	0		0		0		16.7
Ransom Memorial Hosp-Ottawa KS	6	0.0	0		2	33.3	0		0		0		0		0		2	33.3	2	33.3	33.3
Valley View Hsp-Glenwd Spgs CO	6	0.0	0		4	66.7	0		2	33.3	0		0		0		0		0		66.7
Freeman Health Sys-Joplin MO	5	0.0	0		0		2	40.0	1	20.0	0		1	20.0	0		0		1	20.0	40.0
Hutchinson Reg Med Center - KS	5	0.0	0		0		1	20.0	0		3	60.0	1	20.0	0		0		0		20.0
Labette Health-Parsons KS	5	0.0	1	20.0	0		0		0		2	40.0	0		1	20.0	1	20.0	1	20.0	40.0
Mercy Hlth Ctr - Fort Scott KS	5	0.0	0		1	20.0	0		0		2	40.0	0		1	20.0	1	20.0	1	20.0	20.0
Mercy Hosp Joplin-Joplin MO	5	0.0	0		1	20.0	3	60.0	0		0		1	20.0	0		0		0		20.0
Salina Regional Hlth Center-KS	5	0.0	1	20.0	1	20.0	0		0		0		1	20.0	0		0		2	40.0	20.0
Childrens Hosp Assoc-Denver CO	5	0.0	4	80.0	1	20.0	0		0		0		0		0		0		0		60.0
Other Hospitals	156	0.3	7	4.5	37	23.7	40	25.6	12	7.7	38	24.4	8	5.1	5	3.2	9	5.8			25.6
Total	52,822	100.0	2,693	5.1	5,125	9.710,115	19.1	5,715	10.812,058	22.8	2,579	4.9	7,295	13.8	7,242	13.7					25.9

---

# Town Hall Attendees Notes & Feedback

**[VVV Research & Development INC]**



OMC_CHNA attendance list 11.1.2012							
#	Name	Title	Organization	Address	City	ST	Zip
1	Clarissa Craig	Dean, Healthcare	JCCC	12345 College Blvd.	Overland Park	KS	66210
2	David Tate	Director of Operations	Olathe Medical Services, Inc.	16500 West Indian Creek Parkway	Olathe	KS	66062
3	Dr. Jan Heinen	Director Inst. Support	Olathe Public Schools	315 N. Lindenwood	Olathe	KS	66062
4	Frank Devocelle	CEO	OMC	20333 W. 151st St.	Olathe	KS	66061
5	Janee Hanzlick						
6	Joanna Randall	Executive Director	Cedar Lake Village	15325 S. Lone Elm Rd	Olathe	KS	66061
7	Renee Hollowell	Physical Therapist	OMC	20333 W. 151st St.	Olathe	KS	66061
8	Ruthanne Hackler			685 W. Cedar	Olathe	KS	66061
9	Sandra Springer	Development Director	Johnson County Health Partnership	7171 W 95th St Ste 100	Overland Park	KS	66212
10	Sherry Pellegrino	Retired					
11	Stephanie Allegre	Olathe Public Schools	Olathe Public Schools	315 N. Lindenwood	Olathe	KS	66062
12	Susan Sherman		City of Olathe	101 E. Santa Fe	Olathe	KS	66061
13	Valorie Carson	Community Planning Director	United Community Services of Johnson County	12352 W. 96th Terrace, Suite 200	Lenexa	KS	66215
14	Wilma Stroud	Admin Asst.	Jocity HSP				
15	William Pankey	MD. Peds		26245 W 110TH TER	OLATHE	KS	66061
16	Joe Sopchich	EVP	JCCC	12345 College Blvd.	Overland Park	KS	66210
17	Tom McCormally	Public Affairs	Childrens Mercy	5808 W. 110th	Overland Park	KS	66211
18	Dr. Wetzel	Vice President of Physician Services		16500 West Indian Creek Parkway	Olathe	KS	66062
19	John Staton			20333 W. 151st St.	Olathe	KS	66061
20	Mandy Shoemaker	Principal	Olathe School District	315 N. Lindenwood	Olathe	KS	66062
21	Kevin Walker		American Heart Association	6800 West 93rd Street	Overland Park	Ks	66212
22	Jacque Amspacker	Executive Director	Medical Society of Johnson & Wyandotte	6405 Metcalf, Suite 507	Shawnee Mission	KS	66202
23	Dr. Edward Cantrell			601 N MUR LEN RD # 9	OLATHE	KS	66062
24	Maureen Womack		Johnson County Mental Center	6000 Lamar	Mission	KS	66202
25	Jacqueline Layton						
26	Melissa Hahn Price, OD		Olathe Family Vision	740 W CEDAR ST	OLATHE	KS	66061
27	Rick Lane		Alternacare	15065 W 116TH ST	OLATHE	KS	66062
28	Consuella McCain-Nunnally	Human Resources	City of Olathe	101 E. Santa Fe	Olathe	KS	66061
29	Donna Martin		MARC	600 Broadway, Ste. 200	Kansas City	MO	64105
30	Haley Akin		Garmin	1200 E. 151 <sup>st</sup> Street	Olathe	KS	66062
31	Roger Barnhart	Healthcare Consulting	Barnhart Consulting				

OMC_CHNA attendance list 11.1.2012							
#	Name	Title	Organization	Address	City	ST	Zip
32	Diane Wickland	JOCO planning department		111 S Cherry St	Olathe	KS	66061
33	Gerald Carson	OHS Trustee		20333 W. 151st St.	Olathe	KS	66061
34	Chip Wood	OHS Trustee		320 Terrace Trail West	Lake Quivira	KS	66217
35	Scott Russell		Olathe PD	501 Old 56 Highway	Olathe	KS	66061
36	Larry Katzif		Olathe Public Schools	315 N. Lindenwood	Olathe	KS	66062
37	Casey Wilham		Olathe EDC	18001 W 106 St. Suite 160	Olathe	KS	66061
38	Kimberly Paul		SafeHome	P.O. Box 4563	Overland Park	KS	66204
39	Marisa Hurd	Interpreter	Olathe Health System	20333 W. 151st St.	Olathe	KS	66061
40	Kim Sexton	Interpreter	Olathe Health System	20333 W. 151st St.	Olathe	KS	66061

## Olathe Medical Center – CHNA Town Hall meeting notes 11/1/12

### Strengths/Bragging List

- |  |  |
|--|--|
| 1. Affluent population   |  |
| 2. Access to care – number of PCP's  | improve things such as domestic  |
| 3. Low unemployment rate   | violence   |
| 4. Extensive parks and trails system; no cost opportunities for recreation | 12. OMC's connectivity to schools  |
| 5. School health services  | 13. Access to healthy foods  |
| 6. Lower percentage of smoking   | 14. Maternal/infant health (prenatal care & breastfeeding)                         |
| 7. Low crime   | 15. Staff/bed ratio  |
| 8. Quality of care for senior citizens                                     | 16. Motor vehicle accident rate  |
| 9. Excellent school districts  | 17. Pediatric immunization   |
| 10. Multiple options for care; many providers                              | 18. Hospice care   |
| 11. Collaborations between county organizations and nonprofits in order to | 19. Health partnership clinic of Johnson County became federally qualified in June |

### Weaknesses/Challenges

All notecard entries are reported and coded on following tables.

### Miscellaneous

- Police department tracks behavioral health, some of which is public
- Do we know the funding levels for behavioral health from SRS? Does this affect the trends?
- Numbers on tab 8 (free health care) are extremely conservative
- Can we see numbers for those 65+ who get flu shots?

Is there anything happening in the county that will affect health?

- Health insurance exchange
- Demographic trends in Johnson County and Olathe
- Highest rate in poverty growth in the metro area

Community Health Needs Assessment			
Johnson County, KS OMC PSA (Feedback Cards -Things to Improve/Change)			
CODE1	CODE2	CODE3	Are there healthcare services in your community / neighborhood that you feel need to be improved and / or changed?
ACC	OTHR		# of Free clinics/reduced cost access; Educational info to Public on services available
ACC	SMOK/WELL	AIR/H2O	Access to care; tobacco use, edu. Inc. soc. Support safety; environmental quality food; bad debt; access to healthy food; immunization
ACC/NEUR	PREV	WELL	Improve ER at Olathe Medical Center -improved care, -access to specialties (neur), more complete thorough assessments, - better care to patients by ER doctors & PA; Improve nutrition to diabetics and obese, -classes, etc.
ACC/PSY/HH	POV	WELL	Improve access to mental health care :evaluation, : treatment; Increase healthy food available to families in poverty -> teach/education on shopping & feeding family on a budget; pest control -> insect infestations, # of students distracted by itching and worried; Obesity - high for health factors being low
AGE	POV	SMOK	Decrease # of people choosing to age in place -> special needs registry; decrease # of youth on free/reduc. Lunch; Increase # of people accessing INIC prog.; Decrease # of folks smoking -expectant mothers, youth older than 18, adults 18 and up; funding - adeq. access
AGE	PREV		Senior care; preventive care
AIR	OBES	PREV	Air quality (too many o-zone alert days); Obesity/eating out as a past time?; uninsured; flu shot rates; injury numbers; suicide rate -> many available resources for prevention
ALC	OBES	INSUR	Binge drinking; obesity; immunization 74% -> 80% >; uninsured/charity care
ALC	OBES	FIT	Infrastructure -walkability; food assistance; drinking - excessive & binge; obesity; immunization rate 80% at least; children in poverty vs. overall poverty; Healthcare data; local fresh fruits & veggies - affordable
ALC	INSUR	EYE/DENT	to decrease drinking rate; can we # from insurance companies on dental & eye care
CHRON	ALC/DRUG	AGE	Chronic disease management (i.e. diabetes); large growth of people 65 yrs & older - how do we keep them healthier; decrease in food assistance for kids as a concern; tobacco & alcohol use; How are we going to pay for it?
CHRON/ALT	CHRON	GEN	Providers networking based on quality outcomes in addition to relationships (preferred providers); Coverage for Medicare popultion for IV antibiotics at home; Increased awareness of alternatives available when dealing with chronic diseases
DENT/EYE	INSUR	ACC/PSY	Access to mental health care/increase - funding needed for mental health (individual, in-home, counseling services, chronic mental health); Decrease the number of underinsured; increase access to dental/vision care -> too many kids go without because there are no resources; need additional substance abuse resources
DRUG/WELL	ALC/DRUG	ACC/FIT	Substance abuse treatment available?; alcohol; smoking; physical activity - access; environmental quality
FIT	OBES		Lost excerise opportunities; Reduce for the obseity levels
GEN	TRAN	VIO	More emphasis on prevention w/ PCP visits; Building codes/housing developments that promote walking, visiting; Emphasis/promotion of what people are doing well in health arena; Affordable F &Es; Awareness of DV & how it interacts with multiple health issues; reporting of DV & abuse, reduce homicides; better data tease out #'s reported/served & #'s qualify or needing; dental for low income /no insurance adults & children; Specialty care for uninsured; Transporation -> need more coordinated services for H &S services; ACA!
GEN	AGE		Primary care; Access for Seniors
H2O/AIR	POV	DRUG	Physical environment - air/water quality; 4.9% of 65+ living below poverty level; largest category of hospital discharges are for 65+; # of people needing food assistance; low # of people served for substance abuse; 24% adult obesity and 17% physical inactivity
INSUR	POV	MAMO	Too many uninsured 10%, too many needing food assitance; too few with mamograms
OBES	PREV	AGE/TRAN	Obesity - inactivity, healthcare screenings, diabetes; mental health measures; uninsured persons; flu shot measures; immunization rate increase 80%; dimentia care; Elderly (65+) living alone services, reach diverse populations; transportation

Community Health Needs Assessment			
Johnson County, KS OMC PSA (Feedback Cards -Things to Improve/Change)			
CODE1	CODE2	CODE3	Are there healthcare services in your community / neighborhood that you feel need to be improved and / or changed?
OBES	PSY	NUTR	Obesity; mental health; kids health - nutrition
PREV	SMOK	PSY	Preventive care - Education/Activity; stress, depression, mental health, smoking, drugs - All can be decreased.
PSY			Mental health
PSY	INSUR	PREV/WELL/FIT	mental health - access to treatment & evaluation; food assistance; preventing charity care; obesity; physical activity
PSY	AGE	CHRON	Mental health penetration rates; senior socialization; binge drinking - related to co-morbidity; growing # of individuals in need of assistance; % of mothers who smoke during pregnancy; obesity; pediatric nutrition; management of chronic diseases; ageing of PCPs - succession planning; mammography; health promotions; better data collection; Transportation; funding; access to specialty care; affordable fresh fruits; affluent pop.; low unemployment; immunizations
PSY	MAMO	GEN	Mental Health providers; PCP providers; mammography increase; better way to capture numbers related to H.C.
PSY	POV	H2O	Mental health services A.crisis intervention, B. prevention - diagnosis, C. substance abuse - treat, D. homeless; child poverty @ 71%; increase food assistance; Air-Water-Food; Obesity
PSY	INSUR	OBES	mental health services; families with insurance; too much over-weight; fewer "pill mills" at CVS & Walgreens; people need medical homes & Dex need PCPs; mental health; socialization & physical activity; funding; home care? 3 days/wk selfcare
PSY	INSUR	ENDO/RHE/CARD	Mental health svcs & Svcs, dental; specialty care for under/uninsured - endocrinology, rheumatology, nephrology, cardiology; transportation
PSY	DENT	OBES/SMOK	Mental health/substance service access; oral health access; food & energy assistance; obesity; low birth rate; adult smoking; influenza vaccination including children
PSY	INSUR	POV	Mental health; driving; amounts charity care imposed on the healthcare system
PSY/DRUG	INSUR	FLU	mental health - substance abuse; food assistance; uninsured; flu shots for 65+ older; dental, hearing, eye
SMOK	OBES	PSY/POV	Smoke; obesity; free lunch/food assistance down; sub. Abuse; mental health; 65 & older living close to special needs registry, increase WIC assessing
SMOK	OBES	FIT	Smoking rate still high; obesity rate; physical inactivity
SMOK	OBES/FIT	TRAN	Tobacco use - number likely inaccurate, believe use is higher; obesity - believe quoted numbers are low; sedentary population; access to public transportation low, limiting access to those without personal transportation; unhealthy food behaviors.
VIO	POV	TRAN/PSY	High rate of d.v. homicides in Olathe - 4 out of 7 d.v. homicides in county in 2011; DCF - increased barriers to people & families seeking TANF; Highest increase in poverty in metro KC area (Johnson County); Lack of public transportation to access healthcare; waiting time for access to psychiatric care
VIO/PENO	CHRON	WELL	Awareness of domestic violence and its impact on health - maternal, peds, injury, chronic illnesses; access to fruits and veg. at low cost; awareness of laws on mandatory reporting for all types of abuse

KEY - CHNA Open End Comments			
Code	HC Themes	CODE	Physician Specialty
ACC	Access to Care		Primary Care:
AGE	Aging (Senior Care / Assistance)	FP	Family Practice
AIR	Air Quality	IM	Internal Medicine
ALC	Alcohol	OBG	Obstetrics/Gynecology
ALCU	Underage Drinking	PEDS	Pediatrics
ALT	Alternative Medicine		
ALZ	Alzheimers		Medicine Specialists:
AMB	Ambulance Service	ALL	Allergy/Immunology
AUD	Auditory	CARD	Cardiology
BACK	Back / Spine	DERM	Dermatology
BD	Blood Drive	ENDO	Endocrinology **
BH	Mental Health Services	GAS	Gastroenterology
BIRT	Low Birth Weight	ONC	Oncology/RADO
BRST	Breastfeeding	IFD	Infectious Diseases
CANC	Cancer	NEP	Nephrology **
CHEM	Chemotherapy	NEU	Neurology
CHIR	Chiropractor	PSY	Psychiatry
CHRON	Chronic Diseases	PUL	Pulmonary
COMM	Communication	RHE	Rheumatology
DENT	Dentists		
DIAB	Diabetes		Surgery Specialists:
DIAL	Dialysis	SUR	General Surgery
DOCS	Physicians	NEUS	Neurosurgery
DOH	Public Health Department	OPHTH	Ophthalmology
DRUG	Substance Abuse (Drugs / Rx)	ORTH	Orthopedics
ECON	Economic Development	ENT	Otolaryngology (ENT)
EMRM	Emergency Room	PLAS	Plastic/Reconstructive
EMS	EMS	VAST	Thoracic/Cardiovascular/Vascular
EYE	Eye Doctor / Optometrist	URL	Urology
FAC	Facility		
FAM	Family Planning Services		Hospital Based:
FINA	Financial Aid	AES	Anesthesia/Pain
FIT	Fitness / Exercise	EMER	Emergency
FLU	Pneumonia / Flu	RAD	Radiology
FOOT	Podiatrist	PATA	Pathology
GEN	General Practitioner	NEO	Neonatal/Perinatal * ABP 06
GOV	Government	PHY	Physical Medicine/Rehab
H2O	Water Quality		
HEM	Hematologist		Ad'l Codes:
HH	Home Health	PRIM	Primary Care
HIV	HIV / AIDS	PROS	Prostate
HOSP	Hospice	REC	Recreation
HRT	Heart Care	RESP	Respiratory Disease
INSU	Uninsured/Underinsured	SMOK	Smoking
IP	Inpatient Services	SNUR	School Nurse
KID	Child Care	SPEC	Specialist Physician care
LEAD	Lead Exposure	SS	Social Services
MAMO	Mammogram	STD	Sexually Transmitted Diseases
NEG	Neglect	STFF	Medical Staff
NH	Nursing Home	STRK	Stroke
NUTR	Nutrition	SUIC	Suicide
OBES	Obesity	THY	Thyroid
OP	Outpatient Services	TOB	Tobacco Use
ORAL	Oral Surgery	TPRG	Teen Pregnancy
OTHR	Other	TRAN	Transportation
OZON	Ozone	TRAU	Trauma
PAIN	Pain Management	VACC	Vaccinations
PHAR	Pharmacy	VIO	Abuse / Violence
PNEO	Prenatal	WAIT	Wait Times
POV	Poverty	WELL	Wellness Education
PREV	Preventative Healthcare	WIC	WIC Program

---

## Public Notice & Invitation

**[VVV Research & Development INC]**



## **FOR IMMEDIATE RELEASE**

DATE: October 10, 2012

CONTACT: Stephanie Manning  
PR & Marketing Manager  
913-791-4398  
stephanie.manning@olathehealth.org

### **Olathe Medical Center and Johnson County Health Department Invite Community to Town Hall Meeting About Healthcare Needs**

**OLATHE, KAN. (Oct. 8, 2012)** – Olathe Medical Center (OMC) and Johnson County Health Department (JCHD) would like to get input for community members about the healthcare needs and desires in southern Johnson County. Community members are invited to a Town Hall meeting from 5:30 – 7 p.m. on Thursday, Nov. 1 at Olathe Health Education Center, 21201 W. 152<sup>nd</sup> St. in Olathe, Kan., to discuss this topic with representatives from OMC and JCHD. A light dinner will be provided.

At the Town Hall, community members will have the opportunity to share their experiences and suggestions about healthcare in southern Johnson County. This information will be part of a final public report, called the Johnson County Community Health Needs Assessment (JCCHNA). The report will provide guidance to address the county's healthcare needs and also fulfills federal and state healthcare reform mandates.

OMC and JCHD are working with Vince Vandehaar, MBA, principal consultant at VVV Research and Development, Inc., to facilitate the meeting and create the formal JCCHNA report.

###



# Johnson County Department of Health & Environment and Olathe Medical Center

Invite you to attend a  
**TOWN HALL MEETING**

**Thursday, Nov. 1, 2012 from 5:30 – 7 p.m.**

*A light dinner will be provided.*

**Olathe Health Education Center**

**21201 W. 152nd St., Olathe, Kan. 66061**

*(Johnson County Community College building west of Olathe Medical Center)*

**J**ohnson County Department of Health & Environment (JCDHE) and Olathe Medical Center (OMC) are working together to assess the healthcare needs and desires in southern Johnson County and create a plan to meet those needs.

We invite the public to attend a Town Hall Meeting on Nov. 1 to share thoughts on creating a vision of healthcare in southern Johnson County. Your input from the Town Hall Meeting will be part of a public report, called the Johnson County Community Health Needs Assessment.



Please RSVP for the Town Hall Meeting to  
Olathe Medical Center at 913-791-4311.



---

October 10, 2012

Dear [NAME]:

Olathe Medical Center (OMC) and Johnson County Department of Health & Environment (JCDHE) are working together to assess the healthcare needs and desires in southern Johnson County and create a plan to meet those needs. We believe it is important for community members to be involved in the process and have a chance to share their thoughts on this subject. Please join us on Thursday, Nov. 1 at a Town Hall meeting to discuss this topic with fellow community members and representatives from OMC and JCDHE. You will have the opportunity to share your thoughts on creating a vision about healthcare in southern Johnson County.

Your input from the Town Hall meeting will be part of the final public report, called the Johnson County Community Health Needs Assessment (JCCHNA). OMC and JCDHE are working with Vince Vandehaar, MBA, principal consultant at VVV Research and Development, Inc., to facilitate the meeting and assist in creating a formal JCCHNA report.

The Town Hall meeting is your chance to join us for a very important community discussion and tell us what you think. If you are unable to attend, please consider sending a representative from your firm/agency. Below are the details for the meeting we are asking you to attend:

**Johnson County Community Health Needs Assessment Town Hall Meeting**

**Where:** Olathe Health Education Center, 21201 W. 152<sup>nd</sup> St., Olathe, Kan. 66061

**When:** Thursday, Nov. 1, 2012 from 5:30 – 7 p.m.

**A light dinner will be provided.**

Please RSVP for this meeting to OMC's PR & Marketing Department at 913-791-4311. We look forward to talking with you, and thank you for your participation.

Sincerely,

Frank H. Devocelle, President/CEO  
Olathe Health System

Lougene Marsh, HED, Director  
Johnson County Department of Health & Environment

## What do you think about Johnson County's health care practices and services?

The Johnson County Department of Health and Environment is partnering with Olathe Medical Center and Shawnee Mission Medical Center (SMMC) to assess community health needs. As part of the new federal healthcare reform law (the Patient Protection and Affordable Care Act), non-profit hospitals are required to perform a community health needs assessment (CHNA) every three years. Results of this assessment will provide guidance to address current and future healthcare needs for each hospital's primary service area. Assessment topics include current health practices and healthcare perceptions such as delivery and access to services.

There are three ways to give your opinion:

1. **Complete an online survey by 10/31.** Johnson County residents living near Shawnee Mission Medical Center can win a \$80 Best Buy gift card by completing this survey by 10/31:  
[https://www.surveymonkey.com/s/CHNA\\_SMMC](https://www.surveymonkey.com/s/CHNA_SMMC)
2. **Town Hall Dinner Meeting on Nov. 1<sup>st</sup>** from 5:30-7pm at the Olathe Health Education Center, 21201 W. 152<sup>nd</sup> St., Olathe, KS 66061
3. **Town Hall Dinner Meeting on Nov. 13<sup>th</sup>** from 5:30-7pm at the Matt Ross Community Center, 8101 Marty St., Overland Park, KS 66204

## Eating right, staying fit top health needs of Johnson Co. residents

By Mike Sherry for KHI News Service, Nov. 15, 2012



*On Tuesday evening, Linda Leeper (left), chief executive with the Shawnee Chamber of Commerce, and Cherie Boxberger, of the American heart and stroke associations in Overland Park, discussed the health needs of residents in northern Johnson County. They were among about 40 participants gathered by Shawnee Mission Medical Center to help it comply with a mandate of the Affordable Care Act.*

OVERLAND PARK, Kan. - Help with eating right and staying fit are two top health needs for residents of northern Johnson County, according to a group of community leaders.

At the invitation of Shawnee Mission Medical Center, the officials gathered Tuesday evening at the Matt Ross Community Center in downtown Overland Park.

Other significant needs cited by the participants included improved access to mental health services and options for senior care. About 40 people were at the forum.

Trevor Wright, the hospital's chief operating officer said the feedback at the forum was invaluable.

Hospital administrators can look at data and survey results to determine community needs, "but this puts a face and voice behind that," he said.

The medical center organized the meeting to help it compile a community health needs assessment for its service area, which includes 23 ZIP codes within about 10 miles of the hospital.

The assessments are required under the Affordable Care Act for nonprofit hospitals, according to Vince Vandehaar, the hospital's consultant who facilitated the meeting. He said the health-care reform law broadened reporting requirements to justify hospitals' nonprofit status.

Beginning next year, the rules will require nonprofit hospitals to do a similar review every three years. According to information provided by Vandehaar, hospitals must also have an implementation strategy in place by next year to address the needs determined in the assessment process.

The new requirements also apply to Olathe Medical Center. Vandehaar facilitated a public meeting for that hospital earlier this month.

He said participants at that forum raised similar concerns to those identified in the northern part of the county, including the need for more behavioral health services and help with attacking chronic diseases by addressing problems such as obesity.

It's important to discuss these issues, Vandehaar told the group Tuesday evening.

"Most people don't think about health numbers every day," he said.

The Johnson County Department of Health and Environment also is part of the discussion.

The department issued an updated [Community Health Improvement Plan](#) in May as part of its effort to earn certification through the Public Health Accreditation Board.

The priorities of that plan were mirrored in the issues raised at the hospital forums:

- Increased physical activity and better nutrition for residents.
- Improved access to health care.
- And better availability of treatment for substance abuse and mental health problems.

Vandehaar presented data that included the results of a survey Shawnee Mission Medical Center recently conducted of residents in its service area.

About 10 percent of the approximately 630 respondents listed access to mental health care as "poor" or "very poor." That was the highest negative rating of the availability of services from the survey. The second biggest service gap turned up in the survey was availability of nursing home care; 7.8 percent of respondents ranked access to those services as "poor" or "very poor."

Vandehaar also cited data from the [annual county health rankings](#) compiled by the Robert Wood Johnson Foundation and the Population Health Institute at the University of Wisconsin.

In that report, Johnson County ranked first among Kansas' 105 counties in several categories last year, but it came in 63rd for "physical environment."

Vandehaar attributed that mostly to the relatively poor air quality in the Kansas City metropolitan area, but that category also included resident's access to recreational facilities, which play a role in the physical fitness of a community.

Nothing presented at the forum suggested that Shawnee Mission Medical Center needed to radically shift directions, Wright said. The comments, he said, validated the hospital's focus on wellness and mental health services.

The priorities identified by the group might seem fairly obvious, said participant Cherie Boxberger, quality and system improvement director with the American Heart Association and the American Stroke Association in Overland Park.

But, she said, it helped to see all the facts and figures in one presentation to “get a pulse” for the county’s status and to take a “foundational step” toward addressing the needs.

Johnson County might have plenty of parks and a highly educated population that knows the importance of eating right and exercising, Boxberger said, but that doesn’t mean everyone takes advantage of the amenities or lives a healthy lifestyle.

The hospital and its physicians, she said, can play an important role in driving home the need for personal responsibility.

Your spouse might bug you for years to quit smoking, she said, but it's different coming from your doctor.

“People will listen to their physician,” Boxberger said.

*The Health Care Foundation of Greater Kansas City is proud to partner with the Kansas Health Institute news service to provide weekly health stories about health and policy issues impacting the greater Kansas City region. This News Service is an editorially independent program of the Kansas Health Institute and the Health Care Foundation of Greater Kansas City and is committed to objective coverage of health issues.*

Oct 31,2012

### [Community health assessment helps set priorities for services | 913](#)

13 at Matt Ross Community Center, 8101 Marty St., Overland Park. For more information on the **community health assessment**, visit the health department's ...  
[joco913.com/.../community-health-assessment-helps-set-priorit...](http://joco913.com/.../community-health-assessment-helps-set-priorit...)

## Community health assessment helps set priorities for services

### Town hall sessions, KC STAR 913 News, pages 8-9 10/31/12

Town hall meetings will take place from 5:30 to 7 p.m. Thursday at the Olathe Health Education Center, 21201 W. 152nd St. in Olathe and from 5:30 to 7 p.m. Nov. 13 at Matt Ross Community Center, 8101 Marty St., Overland Park.

For more information on the community health assessment, visit the health department's website at [health.jocogov.org](http://health.jocogov.org), and click on community health assessment and health improvement plan.

To take the survey, go to [https://www.surveymonkey.com/s/CHNA\\_SMMC](https://www.surveymonkey.com/s/CHNA_SMMC).

Oct.30, 2012

### Beth Lipoff

### Special to The Star - 913 News

Imagine this: You walk into the clinic and see a doctor for the first time in 20 years. She says that you have diabetes, and you've got to change everything about your lifestyle, or you could lose a leg or go blind. The clinic has some support groups, but those may not be enough.

That's why the Johnson County Health Department is partnering with Shawnee Mission Medical Center and Olathe Medical Center to assess the health needs of the community and determine what services need additional resources.

"I think it's going to benefit the community in general and raise more awareness in the community about these problems," said Jason Wesco, president and CEO of the Health Partnership of Johnson County.

Wesco sees this sort of situation unfold regularly at the partnership's clinics and says the survey will help draw attention to needs such as behavioral health services, which provide counseling to such patients.

As part of the provisions of the Patient Protection and Affordable Healthcare Act, surveying the community is mandatory. Area health care providers are welcoming the chance to hear the public's concerns.

"We hope that the survey and the town hall will allow us to determine what the community members see as the biggest needs throughout Johnson County," said Shannon Cates, a spokesperson for Shawnee Mission Medical Center. "This is a good chance for us to talk with them directly."

The assessment process includes two town hall meetings and mail-in and online surveys. Both hospitals stress that citizens should not base their answers on a particular hospital or clinic's offerings but look at what is available in the community as a whole.

Shawnee Mission Medical Center is mailing 2,500 surveys to citizens all over Johnson County, but any Johnson County resident can take the survey online at [https://www.surveymonkey.com/s/CHNA\\_SMMC](https://www.surveymonkey.com/s/CHNA_SMMC).

None To boost survey turnout, the hospital is giving away Best Buy gift cards to three randomly selected survey respondents. Participants must return their surveys by today.

"It's the first step in determining what community members feel their health needs are or where services are lacking in the community," Cates said.

Olathe Medical Center spokeswoman Stephanie Manning said the town hall meetings would use a structured approach, featuring a short presentation. After that, participants will have discussions in small groups to come up with a list of their top community health concerns. By the end, the group will have a larger discussion, concluding with a vote to determine a final list of concerns to present to the county.

Officials are hoping that about 150 people will attend each meeting. Manning said the hospital has invited a variety of community leaders and elected officials in addition to the general public.

Some of the issues that health department director Lougene Marsh expects to rise to the top are obesity, nutrition, dental care, mental health and substance abuse.

"Knowing we're never going to have all the resources we need to address all the needs in the community, (this helps by) giving a more razor-sharp focus on what are the highest priorities," Marsh said.

Not all the issues are ones you'd normally associate with health care.

Other items being addressed in the assessment include the affordability of healthy food and the availability of green spaces, such as parks, where people can go to exercise. Marsh said that, in a broad sense, all of these things affect a community's health.

The county is already working on a program to provide free dental screenings to all children through the schools, with the help of local dental professionals, Marsh said.

Read more here: <http://joco913.com/news/community-health-assessment-helps-set-priorities-for-services/#storylink=cpy>



---

## Detail Primary Research OMC Primary Service Area +

**[VVV Research & Development INC]**

---

# Olathe Health System Community Needs Assessment Survey

## *Overview and Methodology*

---

### Overview

**Purpose.** During September 2012 through November 2012, **ETC Institute (Olathe KS)** administered a Community Needs Assessment Survey for the Olathe Health System. The purpose of the survey was to gather information from residents living in Olathe Health System's service area, which includes the Olathe area and other southern Johnson County areas (e.g., DeSoto, Gardner, Edgerton, Spring Hill), together with Miami, Franklin, and Linn counties. The data collected from the survey will help identify resident's attitudes, awareness, perceptions and utilization of the Olathe Health System's services. The survey will also help to identify the reasons potential customers are not utilizing Olathe Health System services and what could be done to increase usage among all customer groups.

### Methodology

**Survey Design.** To reduce the length of the survey and to address specific issues for different customer groups, four versions of the survey were developed. Each survey was tailored to residents living in the following cities and or counties of Olathe Health System's service area: 1) Olathe, 2) Desoto, 3) Gardner, Edgerton and Spring Hill and 4) Miami and Linn counties (the primary service area for the Miami County Medical Center). With the exception of tailoring the survey by City name, surveys created for Olathe, Desoto and Gardner/Edgerton/Spring Hill were the same. The survey created for Miami and Linn counties included many of the same questions as the other three surveys, but several of the questions were tailored to address the Miami County Medical Center. Each version of the survey was seven-pages in length and took the typical respondent about 25 minutes to complete.

**The overall results for questions that were included on the Olathe, Desoto and Gardner/Edgerton/Spring Hill versions of the survey, 1,325 surveys, have a precision of at least +/-2.6% at the 95% level of confidence. The overall results for the Miami/Linn counties survey, 429 surveys, have a precision of at least +/-4.7% at the 95% level of confidence.**

## CHNA Report contact :



***Vince Vandelaar, MBA***  
***VVV Marketing & Development INC.***  
***Adjunct Professor / Professional Healthcare***  
***Marketing & Strategic Planning Consulting***  
***Services***

601 N Mahaffie, Olathe, KS 66061  
(913) 302-7264 (C)  
[VVV@VandelaarMarketing.com](mailto:VVV@VandelaarMarketing.com)

LinkedIn: [vandelaar](#)  
Website: [VandelaarMarketing.com](http://VandelaarMarketing.com)