

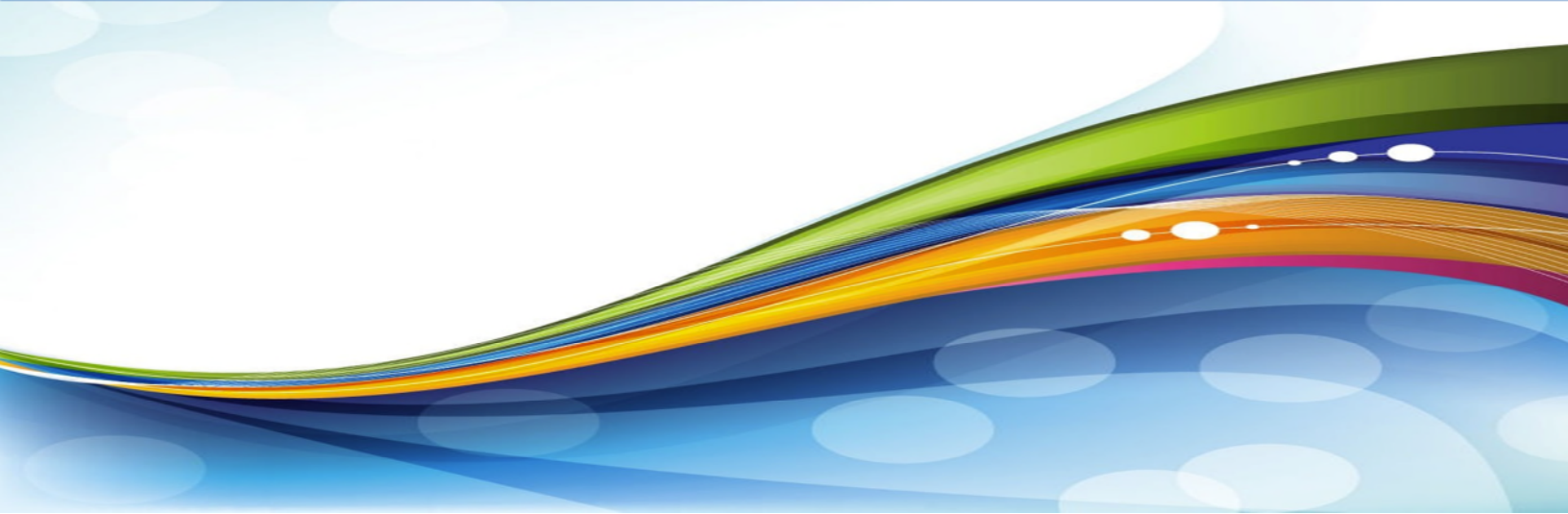

# Johnson & Miami Counties, KS

on behalf of Olathe Medical Center

## Community Health Needs Assessment Round #2



**January 2016**

**VVV Consultants LLC  
Olathe, KS**

# Community Health Needs Assessment

## Table of Contents

### I. Executive Summary

### II. Methodology

- a) CHNA Scope and Purpose
- b) Local Collaborating CHNA Parties (The identity of any and all organizations with which the organization collaborated and third parties that engaged to assist with the CHNA)
- c) CHNA and Town Hall Research Process (A description of the process and methods used to conduct the CHNA, a description of how the organization considered the input of persons representing the community, and an explanation of the process / criteria used in prioritizing such needs)
- d) Community Profile (A description of the community served by the facility and how the community was determined)

### III. Community Health Status

- a) Town Hall CHNA Findings: Areas of Strengths and Areas to Change and/or Improve
- b) County Health Area of Future Focus (A prioritized description of all of the community needs identified by the CHNA)
- c) Historical Health Statistics

### IV. Inventory of Existing County Health Resources

- a) A description of the existing health care facilities and other resources within the community available to meet the needs identified through the CHNA

### V. Detail Exhibits

- a) Patient Origin and Access to Care
- b) Town Hall Attendees, Notes and Feedback (Who attended with qualifications)
- c) Public Notice and News
- d) Primary Research Detail

---

*Shaded lines note IRS requirements*

# **I. Executive Summary**

---

[VVV Consultants LLC]

# I. Executive Summary

## Johnson and Miami Counties, KS - 2015 Community Health Needs Assessment (CHNA) Round #2

Creating healthy communities requires a high level of mutual understanding and collaboration among community leaders. The development of this assessment brings together community health leaders and providers, along with local residents, to research and prioritize county health needs and document community health delivery successes. This health assessment will serve as the foundation for community health improvement efforts for the next three years. The last CHNA for Johnson and Miami Counties, KS was published in February of 2013. (Note: The Patient Protection and Affordable Care Act (ACA) requires not-for-profit hospitals to conduct a CHNA every three years and adopt an implementation strategy to meet the needs identified by the CHNA). This assessment was coordinated and produced by VVV Consultants LLC (Olathe, Kansas) under the direction of Vince Vandehaar, MBA.

Important CHNA benefits for both the local hospital and health department, as well as for the community, are as follows: 1) Increases knowledge of community health needs and resources 2) Creates a common understanding of the priorities of the community's health needs 3) Enhances relationships and mutual understanding between and among stakeholders 4) Provides a basis upon which community stakeholders can make decisions about how they can contribute to improving the health of the community 5) Provides rationale for current and potential funders to support efforts to improve the health of the community 6) Creates opportunities for collaboration in delivery of services to the community and 7) Provides guidance to the hospital and local health department for how they can align their services and community benefit programs to best meet needs.

Town Hall "Community Health Strengths" cited for Olathe Medical Center's Primary Service Area are as follows:

Johnson Co, KS - Community Health "Strengths"			
#	Topic	#	Topic
1	Community participation in improving health	10	Sufficient availability of primary care
2	Wealth of community	11	Access to fitness centers/opportunities for exercise
3	Quality recreational environment	12	Collaboration between health agencies
4	Strong community leadership	13	High education level
5	Availability of healthcare services	14	Commitment to health in schools
6	Available health education	15	Low morbidity and mortality rates
7	Charitable hospital	16	Range of specialty services
8	Federally funded health clinic	17	Promotion of continuum of care
9	Strong health department		

Town Hall "Community Health Changes and/or Improvements Ranking" cited for Olathe Medical Center's Primary Service Area are as follows:

<b>Olathe Medical Center - Primary Service Area</b>				
<b>Town Hall Community Health Needs Priorities (59 Attendees, 219 votes)</b>				
<b>#</b>	<b>Health Needs to Change and/or Improve</b>	<b>Votes</b>	<b>%</b>	<b>Accum</b>
1	Increase access to bilingual healthcare services / culturally competent providers (deaf, disabilities, other languages).	58	26.5%	26.5%
2	Improve behavioral health access to care (diagnostic, acceptance, funding and placement). Integrate behavioral health into primary care location.	56	25.6%	52.1%
3	Fight child / adult obesity (nutrition and fitness). Increase available and affordable healthy foods to low-income and elderly.	34	15.5%	67.6%
4	Expand affordable senior living options other than nursing homes. Provide affordable nursing home options.	13	5.9%	73.5%
5	Expand healthcare transportation options.	7	3.2%	76.7%
6	Expand summer lunch options for primary service area children.	7	3.2%	79.9%
7	Prevent impaired driving accidents (texting, talking, drinking, etc.).	7	3.2%	83.1%
8	Continue health insurance options education.	7	3.2%	86.3%
Other items receiving votes: Integrated Health Data, Drug Abuse (Rx, Marijuana), Immunizations, Oral Health Services for the Uninsured, Tobacco Cessation, Clinic in Low-Income Areas (West Olathe), Patient-to-Nurse Ratio, Provider Accepting Medicaid, Specialists (Gerontology, Rheumatology), Personal Responsibility in Health, Safety Net for Those in Poverty				

**Key Community Health Needs Assessment Conclusions** from secondary research for Olathe Medical Center's Primary Service Area are as follows:

KS HEALTH RANKINGS: According to the 2015 Robert Wood Johnson County Health Rankings study, Johnson County ranked the highest in the State of Kansas (of 105 counties) in the following health factors, clinical care, social and economic factors and health behaviors.

<b>TAB 1. Demographic Profile</b>
<b>TAB 2. Economic/Business Profile</b>
<b>TAB 3. Educational Profile</b>
<b>TAB 4. Maternal and Infant Health Profile</b>
<b>TAB 5. Hospitalization / Providers Profile</b>
<b>TAB 6. Behavioral Health Profile</b>
<b>TAB 7. Risk Indicators &amp; Factors</b>
<b>TAB 8. Uninsured Profile</b>
<b>TAB 9. Mortality Profile</b>
<b>TAB 10. Preventative Quality Measures</b>

- TAB 1: Johnson County has a population of 574,272 residents as of 2015. 12.7% of Johnson County's population consists of the elderly (65+), and 28.6% percent of these elderly people (65+) are living alone. The percent of Hispanics and Latinos in Johnson County is 7.4%. 22% percent of children in Johnson County live in single-parent

households, lower than the big Kansas norm (average of Butler, Douglas, Johnson, Leavenworth, Reno, Riley, Saline, Sedgwick, Shawnee and Wyandotte Counties) of 31.3%. The percent of people living below the poverty level is 6.5%, lower than the big Kansas norm of 15.4%. The percent of people with limited access to healthy foods is 3.0%, lower than the big Kansas norm of 8.7%.

- TAB 2: Johnson County per capita money income in the past 12 months equals \$38,827. The median value of owner-occupied housing units is \$210,900, higher than the big Kansas norm of \$140,340. The percent of people who are low-income with low access to a grocery store in Johnson County is 2.9%, lower than the big Kansas norm of 8.6%.
- TAB 3: In Johnson County, 19% of students are eligible for the free lunch program, lower than the big Kansas norm of 38.2%. The poverty status by school enrollment is 6%, lower than the big Kansas norm of 12.9%. The percent of persons (25+) with a Bachelor's degree or higher in Johnson County is 51.7%, much higher than the big Kansas norm of 31.8%.
- TAB 4: The percent of births where prenatal care began in the first trimester in Johnson County is 89.1%. The percent of births where the mother smoked during pregnancy is 4.6%, lower than the big Kansas norm of 13.4%. The average monthly WIC participation rate in Johnson County is 9.4%, much lower than the big Kansas norm of 22.7%. 21.1% of births in Johnson County are occurring to unmarried women.
- TAB 5: The ratio of the population in Johnson County to primary care physicians is 1,569. The heart disease hospital admission rate in Johnson County (244) is lower than the big Kansas norm of 289. The congestive heart failure hospital admission rate in Johnson County (184) is higher than the big Kansas norm of 173. The injury hospital admission rate (906) in Johnson County is higher than the big Kansas norm of 890.
- TAB 6: The depression rate for the Medicare population in Johnson County is 15.3%, lower than the big Kansas norm of 17%. The percent of alcohol-impaired driving deaths in Johnson County is 42.7%, higher than the big Kansas norm of 30%.
- TAB 7: The adult obesity rate in Johnson County is 23%, lower than the big Kansas norm of 30.4%. The percent of adults in Johnson County who currently smoke cigarettes is 12.6%, lower than the big Kansas norm of 20.8%. The rate of sexually transmitted infections is 262, lower than the big Kansas norm of 443.2.
- TAB 8: The uninsured adult population rate in Johnson County is 11.9%, lower than the big Kansas norm of 16.8%.
- TAB 9: The age-adjusted years of potential life lost due to traffic injury in Johnson County is 202, much lower than the big Kansas norm of 411. The age-adjusted traffic injury mortality rate in Johnson County is 6 per 100,000, lower than the big Kansas norm of 15 per 100,000. The age-adjusted suicide mortality rate per 100,000 in Johnson County is 14, lower than the big Kansas norm of 17 per 100,000.

- TAB 10: The percent of access to exercise opportunities in Johnson County is 98.3%, higher than the big Kansas norm of 83.3%. The percentage of adults who reported consuming fruit less than one time per day in Johnson County is 34.8%, lower than the big Kansas norm of 44.1%. The percent of diabetic screenings in Johnson County is 88%. The percent of mammography screenings in Johnson County is 68.8%.

### **Key 2015 Community Feedback Conclusions:**

**In late September of 2015, OMC collected stakeholder feedback from their primary service area consumers, community leaders and groups, public and other organizations, and other providers. These stakeholders (N=291) provided the following community feedback insights:**

- 82.5% of OMC primary service area stakeholders would rate the overall quality of healthcare delivery in their community as either Very Good or Good, with Very Good being the highest ranking.
- OMC primary service area stakeholders are satisfied with the following services: Ambulance Services, Dentists, Emergency Room, Eye Doctor/Optomestrist, Hospice, Inpatient Services, Outpatient Services and Pharmacy.
- OMC primary service area stakeholders are not satisfied with the following services: Mental Health Services and Nursing Home.
- 43% of OMC primary service area stakeholders have received healthcare services outside of their community over the past two years.
- OMC primary service area stakeholders perceive the following causes of disease or disability a problem in their community: Drugs/Substance Abuse, Mental Illness, Nutrition, Obesity, Physical Exercise, Poverty, Suicide and Wellness Education.

As seen below, the community still senses a health need for Obesity, Number of Uninsured/Under-insured, Available Mental Health Services, Available and Affordable Healthy Foods and Chronic Disease Management (Heart and Cancer).

<b>Olathe Medical Center (Primary Service Area) - Johnson County, N=291</b>						
From our last Community Health Needs Assessment (2012), a number of health needs were identified as priorities. Are any of these 2012 CHNA needs still an "ongoing problem" in our community?						
Answer Options	Not a Problem Anymore	Somewhat of a Problem	Major Problem	Problem %	Response Count	Most Pressing Rank
Obesity	5	63	134	97.5%	202	1
Number of Uninsured / Under-insured	16	106	79	92.0%	201	4
Available Mental Health Services	18	67	117	91.1%	202	2
Available and Affordable Healthy Foods	31	104	66	84.6%	201	3
Chronic Disease Management (Heart & Cancer)	38	121	38	80.7%	197	5
Senior Services / Activities	51	113	33	74.1%	197	6
Available Healthcare Outcomes Data	54	113	29	72.4%	196	10
Number of Women Getting Mammograms	61	122	12	68.7%	195	9
Additional Health Education Offerings	65	109	25	67.3%	199	8
Low Immunization Rates	66	96	34	66.3%	196	7

# II. Methodology

---

[VVV Consultants LLC]



## II. Methodology

### a) Scope and Purpose

The new federal Patient Protection and Affordable Care Act requires that each registered 501(c)3 hospital conduct a Community Health Needs Assessment (CHNA) at least once every three years and adopt a strategy to meet community health needs. Any hospital who has filed a 990 is required to conduct a CHNA. IRS Notice 2011-52 was released in late fall of 2011 to give notice and request comments.

#### **JOB #1: Meet/Report IRS 990 Required Documentation**

1. A description of the community served by the facility and how the community was determined;
2. A description of the process and methods used to conduct the CHNA;
3. The identity of any and all organizations with which the organization collaborated and third parties that it engaged to assist with the CHNA;
4. A description of how the organization considered the input of persons representing the community (*e.g., through meetings, focus groups, interviews, etc.*), who those persons are, and their qualifications;
5. A prioritized description of all of the community needs identified by the CHNA and an explanation of the process and criteria used in prioritizing such needs; and
6. A description of the existing health care facilities and other resources within the community available to meet the needs identified through the CHNA.

Section 501(r) provides that a CHNA must take into account input from persons who represent the broad interests of the community served by the hospital facility, including individuals with special knowledge of or expertise in public health. Under the Notice, the persons consulted must also include: Government agencies with current information relevant to the health needs of the community and representatives or members in the community that are medically underserved, low-income, minority populations, and populations with chronic disease needs. In addition, a hospital organization may seek input from other individuals and organizations located in or serving the hospital facility's defined community (*e.g., health care consumer advocates, academic experts, private businesses, health insurance and managed care organizations, etc.*).

#### **JOB #2: Making a CHNA Widely Available to the Public**

The Notice provides that a CHNA will be considered to be "conducted" in the taxable year that the written report of the CHNA findings is made widely available to the public. The Notice also indicates that the IRS intends to pattern its rules for **making a CHNA "widely available to the public"** after the rules currently in effect for Form 990. Accordingly, an organization would make a **facility's written report** widely available by posting the final report on its website either in the form of (1) the report itself, in a readily accessible format or (2) a link to another organization's website, along with instructions for accessing the report on that website. *The Notice clarifies that an organization must post the CHNA for each facility until the date on which its subsequent CHNA for that facility is posted.*

### JOB #3: Adopt an Implementation Strategy by Hospital

Section 501(r) requires a hospital organization to adopt an implementation strategy to meet the needs identified through each CHNA. The Notice defines an “implementation strategy” as a written plan that addresses each of the needs identified in a CHNA by either (1) describing how the facility plans to meet the health need or (2) identifying the health need as one that the facility does not intend to meet and explaining why the facility does not intend to meet it. A hospital organization may develop an implementation strategy in collaboration with other organizations, which must be identified in the implementation strategy. As with the CHNA, a hospital organization that operates multiple hospital facilities must have a separate written implementation strategy for each of its facilities.

Great emphasis has been given to work hand-in-hand with leaders from hospitals, the state health department and the local health department. A common approach has been adopted to create the CHNA, leading to aligned implementation plans and community reporting.

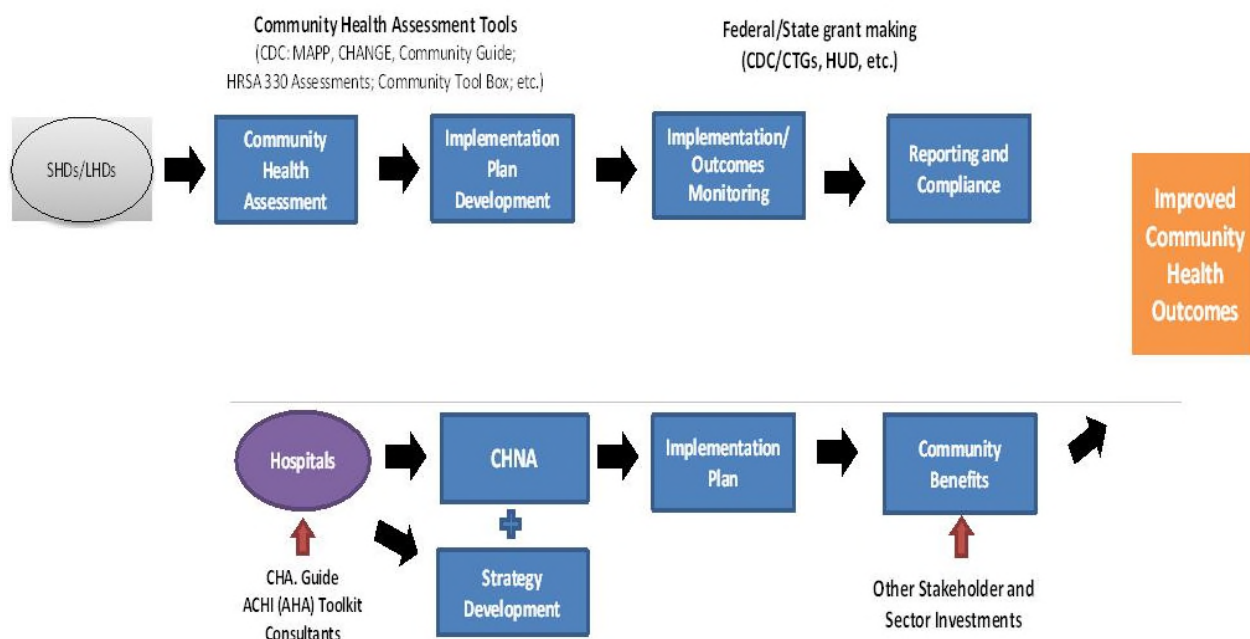

## **IRS Notice 2011-52 Overview**

### **Notice and Request for Comments Regarding the Community Health Needs Assessment Requirements for Tax-exempt Hospitals**

#### **Applicability of CHNA Requirements to “Hospital Organizations”**

The CHNA requirements apply to “hospital organizations,” which are defined in Section 501(r) to include (1) organizations that operate one or more state-licensed hospital facilities, and (2) any other organization that the Treasury Secretary determines is providing hospital care as its principal function or basis for exemption.

#### **How and When to Conduct a CHNA**

Under Section 501(r), a hospital organization is required to conduct a CHNA for each of its hospital facilities once every three taxable years. ***The CHNA must take into account input from persons representing the community served by the hospital facility and must be made widely available to the public. The CHNA requirements are effective for taxable years beginning after March 23, 2012.*** As a result, a hospital organization with a June 30 fiscal year end must conduct an initial CHNA for each of its hospital facilities by June 30, 2013, either during the fiscal year ending June 30, 2015 or during either of the two previous fiscal years.

#### **Determining the Community Served**

A CHNA must identify and assess the health needs of the **community served** by the hospital facility. Although the Notice suggests that geographic location should be the primary basis for defining the community served, it provides that the organization may also take into account the target populations served by the facility (e.g., children, women, or the aged) and/or the facility's principal functions (e.g., specialty area or targeted disease). *A hospital organization, however, will not be permitted to define the community served in a way that would effectively circumvent the CHNA requirements (e.g., by excluding medically underserved populations, low-income persons, minority groups, or those with chronic disease needs).*

#### **Persons Representing the Community Served**

Section 501(r) provides that a CHNA must take into account input from **persons who represent the broad interests of the community** served by the hospital facility, including individuals with special knowledge of or expertise in public health. Under the Notice, the persons consulted must also include: (1) government agencies with current information relevant to the health needs of the community and (2) representatives or members of medically underserved, low-income, and minority populations, and populations with chronic disease needs, in the community. In addition, a hospital organization may seek input from other individuals and organizations located in or serving the hospital facility's defined community (e.g., health care consumer advocates, academic experts, private businesses, health insurance and managed care organizations, etc.).

## Required Documentation

The Notice provides that a hospital organization will be required to separately document the CHNA for each of its hospital facilities in a **written report** that includes the following information: 1) a description of the community served by the facility and how the community was determined; 2) a description of the process and methods used to conduct the CHNA; 3) the identity of any and all organizations with which the organization collaborated and third parties that it engaged to assist with the CHNA; 4) a description of how the organization considered the input of persons representing the community (e.g., through meetings, focus groups, interviews, etc.), who those persons are, and their qualifications; 5) a prioritized description of all of the community needs identified by the CHNA and an explanation of the process and criteria used in prioritizing such needs; and 6) a description of the existing health care facilities and other resources within the community available to meet the needs identified through the CHNA.

## Making a CHNA Widely Available to the Public

The Notice provides that a CHNA will be considered to be **“conducted”** in the taxable year that the written report of the CHNA findings is made **widely available to the public**. The Notice also indicates that the IRS intends to pattern its rules for making a CHNA “widely available to the public” after the rules currently in effect for Forms 990. *Accordingly, an organization would make a facility’s written report widely available by posting on its website either (1) the report itself, in a readily accessible format, or (2) a link to another organization’s website, along with instructions for accessing the report on that website. The Notice clarifies that an organization must post the CHNA for each facility until the date on which its subsequent CHNA for that facility is posted.*

## How and When to Adopt an Implementation Strategy

Section 501(r) requires a hospital organization to adopt an implementation strategy to meet the needs identified through each CHNA. **The Notice defines an “implementation strategy” as a written plan that addresses each of the needs identified in a CHNA by either (1) describing how the facility plans to meet the health need, or (2) identifying the health need as one that the facility does not intend to meet and explaining why the facility does not intend to meet it.** A hospital organization may develop an implementation strategy in collaboration with other organizations, which must be identified in the implementation strategy. As with the CHNA, a hospital organization that operates multiple hospital facilities must have a separate written implementation strategy for each of its facilities.

Under the Notice, an implementation strategy is considered to be **“adopted”** on the date the strategy is approved by the organization’s board of directors or by a committee of the board or other parties legally **authorized by the board to act on its behalf**. Further, the formal adoption of the implementation strategy must occur by the end of the same taxable year in which the written report of the CHNA findings was made available to the public. For hospital organizations with a June 30 fiscal year end, that effectively means that the organization must complete and appropriately post its first CHNA no later than its fiscal year ending June 30, 2013, and formally adopt a related implementation strategy by the end of the same tax year. *This final requirement may come as a surprise to many charitable hospitals, considering Section 501(r) contains no deadline for the adoption of the implementation strategy.*

## Year 2015 - IRS and Treasury Finalize Patient Protection Rules for Tax-Exempt Hospitals

ACCOUNTING TODAY 1/2/15

The Internal Revenue Service and the Treasury Department have issued **final regulations** under the Affordable Care Act to protect patients in tax-exempt hospitals from aggressive debt collection practices and to provide other rules for charitable hospitals.

Under the **final regulations**, each Section 501(c)(3) hospital organization is required to meet four general requirements on a facility-by-facility basis: establish written financial assistance and emergency medical care policies; limit the amounts charged for emergency or other medically necessary care to individuals eligible for assistance under the hospital's financial assistance policy; make reasonable efforts to determine whether an individual is eligible for assistance under the hospital's financial assistance policy before engaging in extraordinary collection actions against the individual; and conduct a community health needs assessment, or CHNA, and adopt an implementation strategy at least once every three years. The first three requirements are effective for tax years beginning after March 23, 2010 and the CHNA requirements are effective for tax years beginning after March 23, 2012.

The ACA also added a new Section 4959, which imposes an excise tax for failure to meet the CHNA requirements, and added reporting requirements. These final regulations provide guidance on the entities that must meet these requirements, the reporting obligations relating to these requirements and the consequences for failing to satisfy the requirements. "Charitable hospitals represent more than half of the nation's hospitals and play a key role in improving the health of the communities they serve," wrote Emily McMahon, Deputy Assistant Secretary for Tax Policy at the U.S. Department of the Treasury, in a **blog post** Monday explaining the requirements. "But reports that some charitable hospitals have used aggressive debt collection practices, including allowing debt collectors to pursue collections in emergency rooms, have highlighted the need for clear rules to protect patients. For hospitals to be tax-exempt, they should be held to a higher standard. That is why the Affordable Care Act included additional consumer protection requirements for charitable hospitals, so that patients are protected from abusive collections practices and have access to information about financial assistance at all tax-exempt hospitals."

She noted that as a condition of their tax-exempt status, charitable hospitals must take an active role in improving the health of the communities they serve, establish billing and collections protections for patients eligible for financial assistance, and provide patients with the information they need to apply for such assistance. "These final rules adopt the same framework of proposed regulations but simplify the compliance process for charitable hospitals, while continuing to provide meaningful guidance on protections for patients and requirements to assess community health needs," she added.

Under the new rules, hospitals cannot charge individuals eligible for financial assistance more for emergency or other medically necessary care than the amounts generally billed to patients with insurance (including Medicare, Medicaid, or private commercial insurance). In addition, every tax-exempt hospital must establish and widely publicize a financial assistance policy that clearly describes to patients the eligibility criteria for obtaining financial assistance and the method for applying for financial assistance.

Charitable hospitals are also prohibited from engaging in certain collection methods (for example, reporting a debt to a credit agency or garnishing wages) until they make reasonable efforts to determine whether an individual is eligible for assistance under the hospital's financial assistance policy.

In addition, each charitable hospital need to conduct and publish a community health needs assessment at least once every three years and disclose on the tax form that it files on an annual basis the steps it is taking to address the health needs identified in the assessment.

Many of the requirements have been in place since the Affordable Care Act passed in 2010, but in response to comments on the proposed regulations, the final rules also expand access to translations for patients, by lowering the threshold for having translations of financial assistance policies available from 10 percent of the community served as proposed, to five percent of the community served or population expected to be encountered by the hospital facility, or 1000 persons, whichever is less, according to McMahon. "The final rules also revise the notification requirements to maintain important protections for patients while making it easier for hospitals to comply with them," she wrote. "General notifications regarding a hospital's financial assistance policy must appear on bills and in the hospital. However, individual written and oral notifications of the hospital's financial assistance policy are now only required when a hospital plans to use extraordinary collections actions, such as reporting a debt to a credit bureau, selling the debt to a third party or garnishing wages."

While charitable hospitals must continue to make a good-faith effort to comply, the rules provide charitable hospitals with time to fully update their policies and programming to implement the changes. But if a charitable hospital fails to meet the consumer protection provisions required by the law, the hospital could have its tax-exempt status revoked. If a hospital fails to properly conduct a community health needs assessment or adopt an implementation strategy, an excise tax will apply, McMahon noted. "However, if a hospital fails to meet a requirement, but the failure is neither willful nor egregious, the hospital can correct and publicly disclose the error to have it excused, thus avoiding revocation of tax-exempt status, but the excise tax would still apply," she wrote.

## **II. Methodology**

### **b) Collaborating CHNA Parties**

Working together to improve community health takes collaboration. Listed below is an in-depth profile of the local hospital, health department CHNA partners:

#### **Olathe Medical Center Profile**

**20333 West 151st St, Olathe, Kansas 66061**  
**President/CEO: Frank H. Devocelle**

**About Us:** For more than 60 years, Olathe Medical Center has expanded its services to meet the growing needs of the community. Today, Olathe Medical Center is located at Olathe Medical Park, one of the largest hospital campuses in the Midwest - a nearly 250-acre campus at 151st Street and I-35 in southern Johnson County. The five-story acute-care medical center is licensed for 300 beds and averages more than 44,000 patient care days per year. Its emergency care center is one of the busiest in the region, with more than 42,000 patients treated annually.

The not-for-profit medical center and its network of practicing physicians specialize in nearly every area of medicine. Olathe Medical Park houses several centers of excellence, including Olathe Medical Center's Kansas Cardiovascular Center, Olathe Regional Oncology Center, The Birth Place and The Kansas Joint Specialty Center. What began in 1953 as a 30-bed hospital has become a regional medical center.

**History:** More than six decades ago, local founders of Olathe Health System envisioned a responsive and responsible healthcare provider to the families in our communities, a continuum of compassionate, competent care that would span every stage of life.

This indigenous healthcare startup thrived in native soil, growing from a modest 30-bed hospital in 1953 to a vital regional health network today that serves four counties through Olathe Medical Center, Miami County Medical Center, the 37 family care and specialty clinics of Olathe Medical Services, and a roster of more than 300 physicians and 2,500 employees.

Today, the Olathe Health System purpose remains steadfast: respond to our communities, their families and their healthcare demands with the highest possible level of medical professionalism, advanced technology, and professional care.

Remaining independent and locally owned in today's prevailing trend to healthcare conglomerates requires deeply rooted sensibilities and an unwavering dedication to the healing arts. These qualities drive the Olathe Health System commitment to be the heart of high-tech care. This is the promise that shapes every decision, every action, every day.

**Mission:** Olathe Health System is focused on improving the health of all individuals in the communities we serve by providing compassionate, quality healthcare in an environment of trust and collaboration.

**Vision:** Olathe Health System is committed to be the premier healthcare provider and employer throughout the communities we serve.

**Olathe Medical Center offers** the following services to its community:

Allergy & Asthma	Nephrology
Arthritis & Rheumatology	Neurology
Bariatric Surgery (Weight Loss)	Neurosurgery
Blood Disorders (Hematology)	Obstetrics/Gynecology
Breast Care	Ophthalmology
Cancer Care (Oncology)	Orthopedics & Sports Medicine
Cardiac and Pulmonary Rehab	Pain Management
Cardiovascular Care (Heart)	Pediatrics
Critical / Intensive Care	Physical Medicine and Rehabilitation
Dermatology	Plastic & Reconstructive Surgery
Diabetes Care	Podiatry
Doctors Who Deliver Babies	Pulmonology
Ear, Nose & Throat (Otolaryngology)	Radiation Oncology
Emergency Medicine	Radiology
Endocrinology	Rehabilitation Services (Physical Therapy,
Family Medicine	Occupational Therapy, Speech-Language
Gastroenterology	Pathology)
Hand Surgery	Sinus Care
Hematology	Sleep Disorders
Home Healthcare	Stroke Care
Hospice	Surgery
Infectious Disease	Urgent Care
Infertility (Reproductive Endocrinology)	Urology
Internal Medicine	Vascular Surgery
Joint Replacement	Vein Care Center
Laboratory	Women's Health
Mammography	Wound Care and Hyperbaric Medicine
Migraine Surgery	



## **Johnson County Department of Health and Environment (JCDHE)** **Profile**

**111 S Cherry St, Olathe, KS 66061**

**Director: Lougene Marsh**

Public health is one of the most important services JCDHE provides the residents of Johnson County.

**The Johnson County Department of Health and Environment is comprised of six divisions:** Business Operations Services, Child Care Licensing, Disease Containment, Environmental, Health Services, and Community Health.

**Services include:** immunizations, communicable disease surveillance, TB testing, refugee health testing, prenatal, WIC, reproductive health, STD screening, HIV testing, child care facilities' licensure, child care provider education classes, health education classes, workshops & trainings, injury prevention activities (Safe Kids Johnson County), chronic disease risk reduction activities, and community wellness activities.

**Programs include:** Outreach Nurse, Public Health Emergency Program, Targeted Case Management, Making a Difference, Air Quality, Household Hazardous Waste, Solid Waste Management, On-site Sewage Treatment, Ozone Reduction and Pool Inspections. JCDHE is also a Continuing Nursing Education Provider.

**Services are provided at three sites:** 11875 S. Sunset Drive, Olathe (Health Services Center); 11811 S. Sunset Drive, Olathe (Sunset Building); and 6000 Lamar Ave., Mission (Northeast Office Building).

**Department Vision:** The innovative leader for community health and environmental protection.

**Department Mission:** To protect the health and environment, prevent disease and promote wellness for all who live, work and play in Johnson County through exceptional public service.

---

## II. Methodology

### b) Collaborating CHNA Parties Continued

#### **Consultant Qualifications**



#### **VVV Consultants LLC**

Company Profile: 601 N. Mahaffie, Olathe, KS 66061 (913) 302-7264

#### **VINCE VANDEHAAR, MBA**

##### **Principal Consultant and Owner of VVV Consultants LLC**

VVV Consultants LLC was incorporated on May 28th, 2009. With over 30 years of business and faculty experience in helping providers, payors and financial service firms obtain their strategic planning and research and development needs, Vince brings in-depth health industry knowledge, research aptitude, planning expertise and energy. VVV Consultants LLC services are organized, formal processes of listening to the voice of the customer. Vince started his consulting business after working for Saint Luke's Health System (SLHS) of Kansas City for 16 years. *(Note: Saint Luke's Hospital of Kansas City, SLHS's largest hospital, won the Malcolm Baldrige National Quality Award in March of 2003. The Baldrige examiners cited Vince's department as "Best Practice" in the areas of customer satisfaction, market research and evaluation efforts <Kansas City Star 3/10/04>).*

**VVV Consultants LLC** consultants have in-depth experience helping hospitals work with local health departments to engage community residents and leaders to identify gaps between existing health community resources and needs and construct detailed strategies to meet those needs, while still adhering to the hospital's mission and budget. Over the past 20 years, Vandehaar has completed eight comprehensive Baldrige aligned Community Health Needs Assessments for Saint Luke's of Kansas City System facilities (3 campuses) and was contracted to conduct two additional independent department of health consulting projects (prior to IRS 990 regs). To date, VVV has completed 55 CHNA IRS-aligned assessments for Iowa, Kansas, Missouri and Nebraska hospitals and health departments.

Vince Vandehaar, MBA is actively involved in the Kansas City community. He is a member the Greater Kansas City Employee Benefits Association, the Society for Healthcare Strategy and Market Development, the American Marketing Association Kansas City Chapter and Co-Chair of the AMA Kansas City Healthcare Special Interest Group. In addition to these roles, from 2000 to 2008, Vince served as the state chairman for MHA's Data Committee and was a member of KHA's Data Taskforce.

#### **Collaborating Consultants**

Alexa Backman, MBA - VVV Consultants LLC  
Associate Consultant

## **II. Methodology**

### **c) CHNA and Town Hall Research Process**

Olathe Medical Center's (OMC) Community Health Needs Assessment process began in the spring of 2015. At that time, an inquiry was made by Mike Jensen, Vice President of Marketing and External Affairs for Olathe Health System, to VVV Consultants LLC to explore the possibility of conducting a comprehensive IRS-aligned CHNA. On that date, VVV Consultants LLC reviewed: VVV Consultants LLC's CHNA experience, CHNA requirements (in-depth regulations), CHNA development steps/options to meet IRS requirements and next steps after option approval.

#### **VVV CHNA Deliverables:**

- Uncover/document basic secondary research and health of county, organized by 10 TABS.
- Conduct Town Hall meeting to discuss secondary data and uncover/prioritize county health needs.
- Conduct and report CHNA primary research.
- Prepare and publish IRS-aligned CHNA report to meet requirements.

Olathe Medical Center CHNA Work Plan			
Project Timeline & Roles 2015			
Step	Date (Start-Finish)	Lead	Task
1	4/26/2015	VVV	Sent VVV quote for review.
2	5/22/2015	Hosp	Select CHNA Option A/B/C. Approve and sign VVV CHNA quote.
3	8/31/2015	VVV	Send out REQCommInvite Excel file. Hospital and health department to fill in primary service area stakeholder names, addresses and e-mails.
4	8/31/2015	VVV	Request hospital client to send KHA PO Reports (PO101 and PO103) to document primary service area for FFY 12, 13 and 14. In addition, request hospital to complete three year historical primary service area IP/OP/ER/clinic patient origin file (use ZipPSA_3yrPOrigin.xls).
5	On or before 9/7/2015	VVV	Prepare CHNA Round#2 stakeholder feedback online link. Send text link for hospital review.
6	On or before 9/7/2015	VVV / Hosp	Prepare and send out PR story to local media announcing upcoming CHNA work (general story). Hospital to place.
7	9/14/2015	VVV	Launch and conduct online survey to stakeholders. Hospital will e-mail invite to participate to all stakeholders.
8	9/14/2015	VVV / Hosp	Prepare and send out PR story to local media announcing online CHNA Round #2 feedback survey. Request public to participate.
9	On or before 10/5/2015	VVV	Assemble and complete secondary research. Find and populate 10 tabs. Create Town Hall PowerPoint for presentation.
10	10/5/2015	Hosp	Prepare and send out community Town Hall invite letter and place local advertisement.
11	10/5/2015	VVV / Hosp	Prepare and send out PR story to local media announcing upcoming Town Hall. VVV will mock up PR release to media sources.
12	On or before 10/12/2015	All	Conduct conference call (time TBD) with hospital/health department to review Town Hall data and flow.
13	10/20/2015	VVV	Conduct CHNA Town Hall. Breakfast 7-8:30am at the Olathe Health Education Center. Review and discuss basic health data plus rank health needs.
14	On or before 11/30/2015	VVV	Complete analysis. Release draft one and seek feedback from leaders (hospital and health department).
15	On or before 12/31/2015	VVV	Produce and release final CHNA report. Hospital will post CHNA online.
16	On or before 12/31/2015	Hosp	Conduct client implementation plan PSA leadership meeting.
17	30 days prior to end of hospital fiscal year	Hosp	Hold board meetings discuss CHNA needs, create and adopt an implementation plan. Communicate CHNA plan to community.

To meet IRS-aligned CHNA requirements, a four-phase methodology was reviewed and approved as follows:

**Phase I—Discovery:**

Conduct a 30 minute conference call with the CHNA hospital client and county health department. Review/confirm CHNA calendar of events, explain/coach client to complete required participants database and schedule/organize all Phase II activities.

**Phase II—Qualify Community Need:**

A) Conduct secondary research to uncover the following historical community health status for the primary service area. Use Kansas Hospital Association (KHA), Vital Statistics, Robert Wood Johnson County Health Rankings, etc. to document current state of county health organized as follows:

<b>TAB 1. Demographic Profile</b>
<b>TAB 2. Economic/Business Profile</b>
<b>TAB 3. Educational Profile</b>
<b>TAB 4. Maternal and Infant Health Profile</b>
<b>TAB 5. Hospitalization / Providers Profile</b>
<b>TAB 6. Behavioral Health Profile</b>
<b>TAB 7. Risk Indicators &amp; Factors</b>
<b>TAB 8. Uninsured Profile</b>
<b>TAB 9. Mortality Profile</b>
<b>TAB 10. Preventative Quality Measures</b>

B) Gather historical primary research to uncover public health needs, practices and perceptions for hospital primary service areas.

**Phase III—Quantify Community Need:**

Conduct a 90 minute Town Hall meeting with required county primary service area residents. At each Town Hall meeting, CHNA secondary data will be reviewed, facilitated group discussion will occur and a group ranking activity to determine the most important community health needs will be administered.

**Phase IV—Complete Data Analysis and Create Comprehensive Community Health Needs Assessment:**

Post CHNA report findings to meet IRS-aligned CHNA criteria.

After consideration of CHNA stakeholders (sponsoring hospital and local health department), the CHNA Option C was selected with the following project schedule:

Phase I: Discovery.....	August 2015
Phase II: Secondary / Primary Research.....	Sept-Oct 2015
Phase III: Town Hall Meeting.....	October 20, 2015
Phase IV: Prepare / Release CHNA report.....	December 2015

Detail CHNA Development Steps Include:

<b>Steps to Conduct Community Health Needs Assessment</b>	
	<b>Development Steps</b>
<b>Step # 1 Commitment</b>	<i>Determine interest level of area healthcare leaders (Hospital, Health Dept, Mental Health Centers, Schools, Churches, Physicians etc), hold community meeting.</i>
<b>Step # 2 Planning</b>	<i>Prepare brief Community Health Needs Assessment Plan - list goals, objectives, purpose, outcome, roles, community involvement, etc. Hold Community Kick-off meeting.</i>
<b>Step # 3 Secondary Research</b>	<i>Collect &amp; Report Community Health Published Facts. Gather data health practice data from published secondary research sources i.e. census, county health records, behavioral risk factors surveillance, etc.</i>
<b>Step # 4a Primary Research</b>	<i>Conduct Community Roundtable (Qualitative Research). Review Secondary Research (Step3) with Community Stakeholders. Gather current opinions and identify health needs.</i>
<b>Step # 4b Primary Research &lt;Optional&gt;</b>	<i>Collect Community Opinions. (Quantitative Research). Gather current opinions (Valid sample size) regarding community health needs and healthcare practices. If appropriate, conduct Physician Manpower Assessment to determine FTE Physician need by specialty.</i>
<b>Steps # 5 Reporting</b>	<i>Prepare/Present comprehensive Community Health Needs Assessment report (to community leaders) with Recommended Actions to improve health. &lt; Note: Formal report will follow IRS Notice 2011-52 regs &gt;</i>
VVV Research & Development, LLC 913 302-7264	

## Overview of Town Hall Community Priority Setting Process

Each community has a wealth of expertise to be tapped for CHNA development. For this reason, a Town Hall is the perfect forum to gather community insight and provide an atmosphere to objectively consensus build and prioritize county health issues.

All Town Hall priority-setting and scoring processes involve the input of key stakeholders in attendance. Individuals and organizations attending the Town Halls were critically important to the success of the CHNA. The following list outlines partners invited to Town Hall: local hospital, public health community, mental health community, free clinics, community-based clinics, service providers, local residents, community leaders, opinion leaders, school leaders, business leaders, local government, faith-based organizations and persons (or organizations serving them), people with chronic conditions, uninsured community members, low income residents and minority groups.

Olathe Medical Center's Town Hall was held on Tuesday, October 20th, 2015 at Olathe Health Education Center. Vince Vandelaar and Alexa Backman facilitated this 1 ½ hour session with fifty-nine (59) attendees. (Note: a detail roster of Town Hall attendees is listed in Section V a).

The following Town Hall agenda was conducted:

1. Welcome and introductions.
2. Review purpose for the CHNA Town Hall and roles in the process.
3. Presentation/review of historical county health indicators (10 tabs).
4. Facilitate Town Hall participant discussion of data (probe health strengths/concerns). Reflect on size and seriousness of any health concerns cited and discuss current community health strengths.
5. Engage Town Hall participants to rank health needs (using four dots to cast votes on priority issues). Tally and rank top community health concerns cited.
6. Close meeting by reflecting on the health needs/community voting results. Inform participants on next steps.

At the end of each Town Hall session, VVV encouraged all community members to continue to contribute ideas to both hospital and health department leaders via e-mail or personal conversations.

(NOTE: To review detailed Town Hall discussion content, please turn to Section V for detailed notes of session and activity card content reporting of open-end comments).

## Community Health Needs Assessment Town Hall Meeting

on behalf of Olathe Medical Center (Olathe, KS)

**Vince Vandehaar, MBA**  
VVV Marketing & Development, LLC  
Owner and Adjunct Marketing Professor  
Olathe, Kansas 66061  
VVV@VandehaarMarketing.com

www.vandehaarmarketing.com  
(913) 302-7264

## Community Health Needs Assessment (CHNA) Town Hall Discussion Agenda

- I. Opening / Introductions (10 mins)
- II. Review CHNA Purpose and Process (10 mins)
- III. Review Current County "Health Status" –  
Secondary Data by 10 Tab Categories  
Review Community Feedback Research (35 mins)
- IV. Collect Community Health Perspectives  
Hold Community Voting Activity: Determine  
MOST Important Health Areas (30 mins)
- I. Close / Next Steps (5 mins)

VVV Marketing & Development, LLC

## I. Introduction: Background and Experience



**Vince Vandehaar, MBA**  
VVV Marketing & Development, LLC Principal Consultant  
Olathe, KS (913) 302-7264

- Professional Consulting Services: Strategic Planning, Marketing Management, Business Research & Development
- Focus: Strategy, Research, Deployment
- Over 25 years of experience with Tillinghast, BCBSKC, Saint Luke's

**Adjunct Professor - Marketing / Health Admin, 26 years +**

- Webster University (1988 – present)
- Rockhurst University (2010 – present)

*Alexa Backman, MBA, Business Development Manager*

## Town Hall Participation (You)

- ALL attendees welcome to share.
  - Parking Lot
- There are no right or wrong answers.
- Only one person speaks at a time.
- Please give truthful responses.
- Have a little fun along the way.



## I. Introductions: A Conversation with the Community

Community members and organizations invited to CHNA Town Hall

**Consumers:** Uninsured/underinsured people, Members of at-risk populations, Parents, caregivers and other consumers of health care in the community, and Consumer advocates.

**Community leaders and groups:** The hospital organization's board members, Local clergy and congregational leaders, Presidents or chairs of civic or service clubs -- Chamber of Commerce, veterans' organizations, Lions, Rotary, etc., Representatives from businesses -- owners/CEO's of large businesses (local or large corporations with local branches), Business people & merchants (e.g., who sell tobacco, alcohol, or other drugs), Representatives from organized labor, Political, appointed and elected officials, Foundations, United Way organizations. And other "community leaders."

**Public and other organizations:** Public health officials, Directors or staff of health and human service organizations, City/Community planners and development officials, Individuals with business and economic development experience, Welfare and social service agency staff, Housing advocates - administrators of housing programs: homeless shelters, low-income family housing and senior housing, Education officials and staff - school superintendents, principals and teachers, Public safety officials, Staff from state and area agencies on aging, Law enforcement agencies - Chiefs of police, Local colleges and universities, Coalitions working on health or other issues.

**Other providers:** Physicians, Leaders in other not-for-profit health care organizations, such as hospitals, clinics, nursing homes and home-based and community-based services, Leaders from Catholic Charities and other faith-based service providers, Mental health providers, Oral health providers, Health insurers, Parish and congregational nursing programs, Other health professionals

## II. Purpose: Why Conduct Community Health Needs Assessment?

- To determine health-related trends and issues of the community. Revisit 2012 needs.
- To understand and evaluate health delivery programs in place.
- To develop strategies to address unmet health needs. (After Town Hall).
- To meet Federal requirements—both local hospital and health department.

## II. Review CHNA Definition

A Community Health Needs Assessment (CHNA) is a systematic collection, assembly, analysis, and dissemination of information about the health of the community. (NOTE: Some the data has already been collected (published) by local, state and federal public health organizations. Priorities will be collected today).

CHNA's role is to identify factors that affect the health of a population and determine the availability of resources to adequately address those factors.

## Community Health Needs Assessment Joint Process: Hospital and Health Department

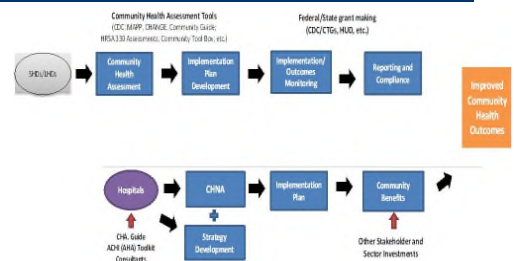

## Future System of Care—Sg2

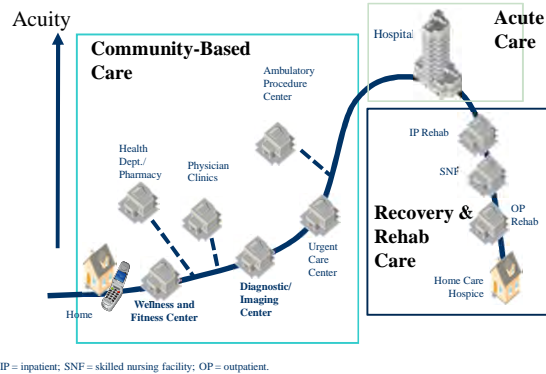

## Patient Types

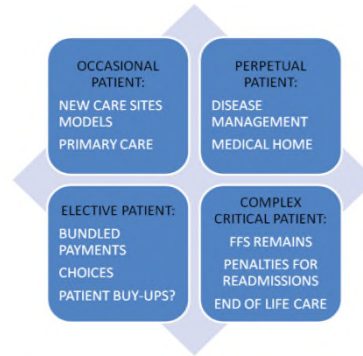

## II. Required Written Report IRS 990 Documentation

- a description of the community served
- a description of the CHNA process
- the identity of any and all organizations & third parties which collaborated to assist with the CHNA
- a description of how the organization considered the input of persons representing the community (e.g., through meetings, focus groups, interviews, etc.), who those persons are, and their qualifications
- a prioritized description of all of the community needs identified by the CHNA and
- a description of the existing health care facilities and other resources within the community available to meet the needs identified through the CHNA.

## Historical Needs—Last CHNA

Johnson County, KS (OMC PSA) Town Hall Community Health Needs Priorities N=40				
#	Healthcare Topics Cited to Either Change or Improve	Votes	%	Accum
1	Obesity Increasing	22	15.3%	15.3%
2	Need for Mental Health Services	19	13.2%	28.5%
3	Uninsured, Underinsured, Charity Care too High	19	13.2%	41.7%
4	Need for Additional Health Education Offerings	14	9.7%	51.4%
5	Chronic Disease Management (Heart and Cancer)	10	6.9%	58.3%
6	Additional Senior Activities / Services	9	6.3%	64.6%
7	Availability and Affordability of Healthy Food	6	4.2%	68.8%
8	Funding of Healthcare	6	4.2%	72.9%
9	Reporting	4	2.8%	75.7%
10	Encourage / Increase Mammographies	4	2.8%	78.5%
11	Achieve Higher Immunization Rates	4	2.8%	81.3%
12	Access to Outcomes Data	4	2.8%	84.0%

Note: Johnson County Department of Health and Environment Community Health Improvement Plan YR 2011 Priorities: 1) Physical Activity / Nutrition, 2) Access to Healthcare and 3) Substance Abuse / Mental Health. Other Town Hall Items receiving votes: Tobacco/Alcohol, Walkable Streets, Dental Uninsured, Domestic Violence, Substance Abuse, Home Care, PCPs for Aging Population, Transportation, Self Care Programs and Specialist Appointments.

### III. Review Current County “Health Status”

Secondary Data by 10 TAB Categories, Plus KS State Rankings

TAB 1. Demographic Profile
TAB 2. Economic/Business Profile
TAB 3. Educational Profile
TAB 4. Maternal and Infant Health Profile
TAB 5. Hospitalization / Providers Profile
TAB 6. Behavioral Health Profile
TAB 7. Risk Indicators & Factors
TAB 8. Uninsured Profile
TAB 9. Mortality Profile
TAB 10. Preventative Quality Measures

### County Health Rankings

Robert Wood Johnson Foundation and University of WI Health Institute

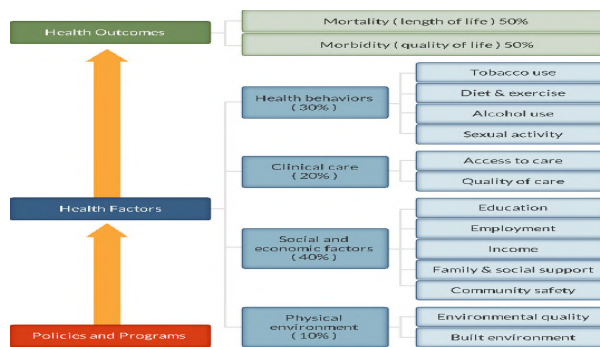

### IV. Collect Community Health Perspectives

Ask your opinion. Your thoughts?

- 1) **Tomorrow:** What is occurring or might occur *that would affect the “health of our community?”*
- 2) **Today:** What are the *strengths* of our community that contribute to health?
- 3) **Today:** Are there healthcare services in your community / neighborhood that you feel *need to be improved and / or changed?*

### Community Health Needs Assessment

Questions?  
Next Steps?

VVV Marketing & Development, LLC  
vmlvandehaar@aol.com  
913 302-7264

## II. Methodology

### d) Community Profile (A Description of Community Served)

#### Johnson County, KS Community Profile

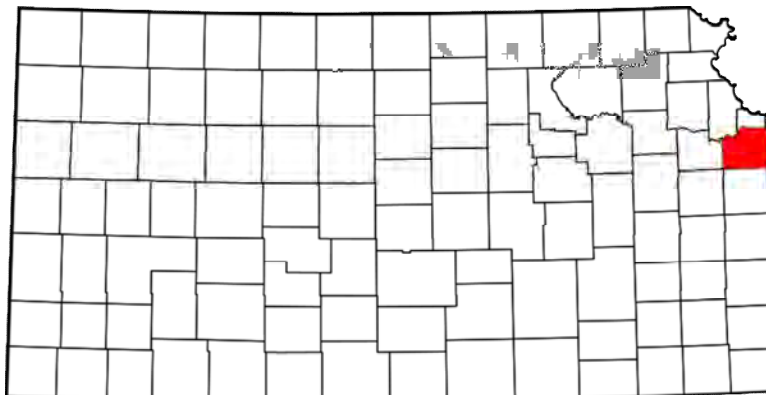

#### Demographics

The population of Johnson County was estimated to be 574,272 in 2014, and had a 5.5% increase in population from 2010–2014.<sup>1</sup> The county covers 473.38 square miles and this area is home to Overland Park Arboretum and Botanical Gardens, Wonderscope Children's Museum of Kansas City, Deanna Rose Children's Farmstead, Johnson County Museum, Kansas City Jewish Museum of Contemporary Art, Johnson County Community College, and Mid-America Sports Complex.<sup>2</sup> The county has an overall population density of 1160 persons per square mile. The county is located in eastern Kansas and its economy is based on Professional (scientific, management, administrative and waste management services (24.7%)), Educational (health and social services (20.9%)) and Finance (insurance, real estate, and rental and leasing (13.3%)).<sup>3</sup> The county was founded in 1855 and the county seat is Olathe.<sup>4</sup>

**The major highway transportation** is by US Highway 69, US Highway 50, I-35 and I-435, Route 10. Air transportation includes New Century Aircenter, Hermon Farm Airport, Cedar Air Park and Gardner Municipal Airport

---

<sup>1</sup> <http://quickfacts.census.gov/qfd/states/20/20091.html>

<sup>2</sup> <http://www.jocogov.org/discover>

<sup>3</sup> [http://www.city-data.com/county/Johnson\\_County-KS.html#ixzz2ETvrb552](http://www.city-data.com/county/Johnson_County-KS.html#ixzz2ETvrb552)

<sup>4</sup> [http://en.wikipedia.org/wiki/Johnson\\_County,\\_Kansas](http://en.wikipedia.org/wiki/Johnson_County,_Kansas)

## II. Methodology

### d) Community Profile (A Description of Community Served)

#### Miami County, KS Community Profile

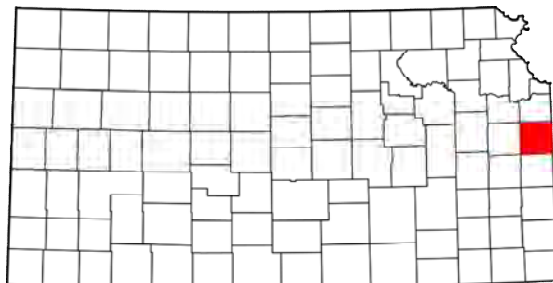

#### Demographics

**The population of Miami County** was estimated to be 32,822 in 2014, and had a 0.1% change in population from 2010–2014.<sup>1</sup> The county covers 575.66 square miles and this area is home to the Adair Cabin & John Brown Museum & Park, Osawatomie Museum, Swan River Museum, Miami County Library and Louisburg Herald and Miami County Republic.<sup>2</sup> The county has an overall population density of 57.0 persons per square mile. The county is located in eastern Kansas and its economy is based on Professional (scientific, management, administrative and waste management services (26.5%)), Manufacturing (21.6%) and Educational (health and social services (10.4%)).<sup>3</sup> The county was founded in 1855 and the county seat is Paola.<sup>4</sup>

**The major highway transportation** is by US Highway 69, US Highway 169, US Highway 71 and Route 7 and Route 68.

---

<sup>1</sup> <http://quickfacts.census.gov/qfd/states/20/20121.html>

<sup>2</sup> <http://skyways.lib.ks.us/counties/MI/>

<sup>3</sup> [http://www.city-data.com/county/Miami\\_County-KS.html#ixzz2EJNbmmB4](http://www.city-data.com/county/Miami_County-KS.html#ixzz2EJNbmmB4)

<sup>4</sup> [http://en.wikipedia.org/wiki/Miami\\_County,\\_Kansas](http://en.wikipedia.org/wiki/Miami_County,_Kansas)

## Johnson County Detail Demographic Profile

ZIP	NAME	County	Population			Households		HH	Per Capita
			YR 2014	YR 2019	Chg	YR 2014	YR 2019	Avg Size	Income 14
66018	De Soto	JOHNSON	6,466	7,038	8.8%	2,299	2,516	2.8	\$30,403
66021	Edgerton	JOHNSON	2,707	2,856	5.5%	989	1,050	2.7	\$29,575
66030	Gardner	JOHNSON	22,068	23,641	7.1%	7,806	8,397	2.8	\$26,989
66031	New Century	JOHNSON	1,080	1,097	1.6%	0	0	0.0	\$5,066
66061	Olathe	JOHNSON	59,273	63,723	7.5%	21,166	22,810	2.8	\$33,085
66062	Olathe	JOHNSON	77,796	82,176	5.6%	27,261	28,837	2.8	\$35,908
66083	Spring Hill	JOHNSON	9,334	9,971	6.8%	3,298	3,542	2.8	\$28,831
66085	Stilwell	JOHNSON	8,324	8,983	7.9%	2,878	3,117	2.9	\$51,233
66202	Mission	JOHNSON	16,385	16,890	3.1%	8,265	8,566	2.0	\$32,533
66203	Shawnee	JOHNSON	19,582	20,204	3.2%	8,486	8,809	2.3	\$26,768
66204	Overland Park	JOHNSON	18,877	19,455	3.1%	8,816	9,131	2.1	\$28,042
66205	Mission	JOHNSON	13,356	13,883	3.9%	6,165	6,443	2.2	\$42,263
66206	Leawood	JOHNSON	10,324	10,797	4.6%	4,183	4,380	2.5	\$55,876
66207	Overland Park	JOHNSON	13,068	13,681	4.7%	5,449	5,728	2.4	\$45,426
66208	Prairie Village	JOHNSON	20,967	21,831	4.1%	9,299	9,727	2.2	\$48,075
66209	Leawood	JOHNSON	19,621	20,227	3.1%	8,003	8,307	2.4	\$59,961
66210	Overland Park	JOHNSON	18,267	18,848	3.2%	8,450	8,760	2.2	\$41,543
66211	Leawood	JOHNSON	4,754	5,013	5.4%	2,374	2,504	1.9	\$70,097
66212	Overland Park	JOHNSON	32,186	33,150	3.0%	14,516	15,024	2.2	\$29,969
66213	Overland Park	JOHNSON	27,792	29,198	5.1%	10,928	11,506	2.5	\$48,653
66214	Overland Park	JOHNSON	11,836	12,116	2.4%	5,283	5,417	2.2	\$32,000
66215	Lenexa	JOHNSON	24,815	25,425	2.5%	10,574	10,885	2.3	\$37,428
66216	Shawnee	JOHNSON	25,089	26,178	4.3%	9,418	9,865	2.6	\$38,351
66217	Shawnee	JOHNSON	4,922	5,100	3.6%	2,249	2,334	2.2	\$49,902
66218	Shawnee	JOHNSON	8,275	8,902	7.6%	2,631	2,827	3.2	\$40,790
66219	Lenexa	JOHNSON	10,862	11,366	4.6%	4,500	4,720	2.4	\$40,109
66220	Lenexa	JOHNSON	7,705	8,525	10.6%	2,577	2,846	3.0	\$54,561
66221	Overland Park	JOHNSON	16,533	18,046	9.2%	5,401	5,905	3.1	\$57,565
66223	Overland Park	JOHNSON	23,099	24,274	5.1%	8,656	9,182	2.7	\$46,390
66224	Overland Park	JOHNSON	12,401	13,262	6.9%	4,042	4,331	3.1	\$56,326
66226	Shawnee	JOHNSON	13,401	14,077	5.0%	4,178	4,374	3.2	\$35,623
66227	Lenexa	JOHNSON	5,246	5,875	12.0%	1,993	2,226	2.6	\$38,787
66251	Overland Park	JOHNSON	0	0	0.0%	0	0	0.0	\$0
Totals			566,411	595,808	171.2%	222,133	234,066	2.4	\$39,337

ZIP	NAME	County	Population			GenY	YR 2014		Females
			YR 2014	Pop65+	Kids<18		Males	Females	Age20_35
66018	De Soto	JOHNSON	6,466	783	1,774	1,990	3,237	3,229	566
66021	Edgerton	JOHNSON	2,707	283	768	860	1,406	1,301	232
66030	Gardner	JOHNSON	22,068	1,477	7,522	8,648	11,175	10,893	2,411
66031	New Century	JOHNSON	1,080	28	169	656	771	309	112
66061	Olathe	JOHNSON	59,273	5,520	18,849	21,042	29,480	29,793	5,731
66062	Olathe	JOHNSON	77,796	5,985	25,105	27,730	38,633	39,163	7,707
66083	Spring Hill	JOHNSON	9,334	1,041	2,806	2,915	4,718	4,616	748
66085	Stilwell	JOHNSON	8,324	1,013	2,558	1,872	4,177	4,147	426
66202	Mission	JOHNSON	16,385	2,272	3,338	6,782	7,884	8,501	2,293
66203	Shawnee	JOHNSON	19,582	3,238	4,659	6,655	9,443	10,139	2,047
66204	Overland Park	JOHNSON	18,877	2,595	4,292	7,694	9,043	9,834	2,502
66205	Mission	JOHNSON	13,356	2,024	2,984	4,857	6,422	6,934	1,540
66206	Leawood	JOHNSON	10,324	2,172	2,773	2,170	5,006	5,318	503
66207	Overland Park	JOHNSON	13,068	3,127	2,949	3,176	6,244	6,824	909
66208	Prairie Village	JOHNSON	20,967	3,784	4,933	6,385	9,801	11,166	1,866
66209	Leawood	JOHNSON	19,621	4,252	4,469	4,487	9,262	10,359	1,343
66210	Overland Park	JOHNSON	18,267	2,614	3,820	6,745	8,837	9,430	2,192
66211	Leawood	JOHNSON	4,754	1,431	810	1,051	2,207	2,547	354
66212	Overland Park	JOHNSON	32,186	5,721	7,136	11,307	15,472	16,714	3,530
66213	Overland Park	JOHNSON	27,792	2,721	7,658	8,819	13,589	14,203	2,738
66214	Overland Park	JOHNSON	11,836	1,723	2,837	4,555	5,761	6,075	1,507
66215	Lenexa	JOHNSON	24,815	4,442	5,661	8,070	11,911	12,904	2,543
66216	Shawnee	JOHNSON	25,089	3,694	6,483	7,020	12,182	12,907	2,124
66217	Shawnee	JOHNSON	4,922	805	1,167	1,515	2,394	2,528	522
66218	Shawnee	JOHNSON	8,275	474	3,037	2,769	4,124	4,151	590
66219	Lenexa	JOHNSON	10,862	687	2,891	4,392	5,276	5,586	1,505

## Johnson County Detail Demographic Profile

ZIP	NAME	County	Population		Kids<18	GenY	YR 2014		Females Age20_35
			YR 2014	Pop65+			Males	Females	
66220	Lenexa	JOHNSON	7,705	696	2,470	2,268	3,848	3,857	526
66221	Overland Park	JOHNSON	16,533	934	5,885	4,933	8,215	8,318	1,255
66223	Overland Park	JOHNSON	23,099	1,869	7,301	7,624	11,356	11,743	2,109
66224	Overland Park	JOHNSON	12,401	1,224	4,396	3,071	6,116	6,285	738
66226	Shawnee	JOHNSON	13,401	743	5,000	4,557	6,699	6,702	1,037
66227	Lenexa	JOHNSON	5,246	638	1,639	1,591	2,575	2,671	391
66251	Overland Park	JOHNSON	0	0	0	0	0	0	0
Totals			78,385	6,104	26,691	24,044	38,809	39,576	6,056

ZIP	NAME	County	Population		Amer In	Hisp	Aver HH Inc 14	HH YR 2014	HH \$50K+
			White	Black					
66018	De Soto	JOHNSON	5,776	53	60	941	\$85,361	2,299	1,484
66021	Edgerton	JOHNSON	2,542	22	16	121	\$80,950	989	694
66030	Gardner	JOHNSON	19,541	821	131	1,509	\$75,676	7,806	5,247
66031	New Century	JOHNSON	818	177	11	99	\$0	0	0
66061	Olathe	JOHNSON	47,304	3,644	321	8,907	\$92,445	21,166	14,205
66062	Olathe	JOHNSON	64,798	4,456	327	5,980	\$102,134	27,261	20,688
66083	Spring Hill	JOHNSON	8,735	142	66	362	\$81,510	3,298	2,296
66085	Stilwell	JOHNSON	7,706	97	26	304	\$148,182	2,878	2,464
66202	Mission	JOHNSON	13,492	1,076	64	1,842	\$64,449	8,265	4,306
66203	Shawnee	JOHNSON	16,165	1,307	106	2,702	\$61,561	8,486	4,497
66204	Overland Park	JOHNSON	14,994	1,272	121	2,768	\$59,780	8,816	4,377
66205	Mission	JOHNSON	11,994	368	54	1,127	\$91,549	6,165	4,112
66206	Leawood	JOHNSON	9,894	71	11	214	\$137,747	4,183	3,289
66207	Overland Park	JOHNSON	12,133	252	51	497	\$108,727	5,449	3,943
66208	Prairie Village	JOHNSON	19,945	226	50	805	\$108,262	9,299	6,866
66209	Leawood	JOHNSON	17,514	523	28	560	\$146,487	8,003	6,438
66210	Overland Park	JOHNSON	14,921	1,102	62	1,082	\$89,687	8,450	5,892
66211	Leawood	JOHNSON	4,346	125	12	119	\$139,835	2,374	1,614
66212	Overland Park	JOHNSON	25,991	2,396	150	3,715	\$66,405	14,516	7,841
66213	Overland Park	JOHNSON	22,802	1,063	69	1,157	\$123,720	10,928	8,376
66214	Overland Park	JOHNSON	8,984	1,173	46	1,718	\$71,638	5,283	2,903
66215	Lenexa	JOHNSON	20,453	1,672	95	2,565	\$87,546	10,574	6,525
66216	Shawnee	JOHNSON	20,874	1,729	111	1,759	\$101,915	9,418	6,556
66217	Shawnee	JOHNSON	4,149	417	20	260	\$109,048	2,249	1,499
66218	Shawnee	JOHNSON	7,284	322	32	430	\$128,293	2,631	2,450
66219	Lenexa	JOHNSON	8,837	943	40	581	\$96,815	4,500	3,140
66220	Lenexa	JOHNSON	6,973	158	23	256	\$163,132	2,577	2,386
66221	Overland Park	JOHNSON	14,115	482	29	544	\$176,212	5,401	4,862
66223	Overland Park	JOHNSON	18,326	914	76	986	\$123,794	8,656	7,309
66224	Overland Park	JOHNSON	10,342	563	28	442	\$172,809	4,042	3,485
66226	Shawnee	JOHNSON	12,026	488	61	638	\$114,262	4,178	3,614
66227	Lenexa	JOHNSON	4,685	132	26	219	\$102,095	1,993	1,564
66251	Overland Park	JOHNSON	0	0	0	0	\$0	0	0
Totals			478,459	28,186	2,323	45,209	\$100,364	222,133	154,922

Source: ERSA Demographics

## Miami County Detail Demographic Profile

ZIP	NAME	County	Population			Households		HH	Per Capita
			YR 2014	YR 2019	Chg	YR 2014	YR 2019	Avg Size	Income 14
66013	Bucyrus	MIAMI	1,932	2,056	6.4%	682	725	2.8	\$38,596
66026	Fontana	MIAMI	719	739	2.8%	263	271	2.7	\$25,638
66053	Louisburg	MIAMI	7,698	7,960	3.4%	2,805	2,901	2.7	\$30,370
66064	Osawatomie	MIAMI	6,358	6,437	1.2%	2,339	2,366	2.6	\$19,311
66071	Paola	MIAMI	12,301	12,391	0.7%	4,747	4,796	2.5	\$28,589
Totals			29,008	29,583	14.6%	10,836	11,059	2.7	\$28,501

ZIP	NAME	County	Population			GenY	YR 2014		Females	
			YR 2014	Pop65+	Kids<18		Males	Females	Age20_35	
66013	Bucyrus	MIAMI	1,932	274	512	437	975	957	112	
66026	Fontana	MIAMI	719	122	169	177	371	348	44	
66053	Louisburg	MIAMI	7,698	994	2,297	2,222	3,805	3,893	588	
66064	Osawatomie	MIAMI	6,358	929	1,778	1,897	3,112	3,246	598	
66071	Paola	MIAMI	12,301	1,990	3,213	3,326	6,015	6,286	931	
Totals			29,008	4,309	7,969	8,059	14,278	14,730	2,273	

ZIP	NAME	County	Population		Amer In	Hisp	Aver	HH	HH \$50K+
			White	Black			HH Inc 14	YR 2014	
66013	Bucyrus	MIAMI	1,840	17	11	64	\$109,337	682	514
66026	Fontana	MIAMI	687	5	2	23	\$70,089	263	166
66053	Louisburg	MIAMI	7,416	31	40	267	\$83,094	2,805	1,843
66064	Osawatomie	MIAMI	5,884	166	57	193	\$51,457	2,339	921
66071	Paola	MIAMI	11,617	200	88	330	\$73,584	4,747	2,940
Totals			27,444	419	198	877	\$77,512	10,836	6,384

Source: ERSA Demographics



# **III. Community Health Status**

---

[VVV Consultants LLC]

### III. Community Health Status

#### a) Historical Health Statistics

#### Health Status Profile

This section of the CHNA reviews published quantitative community health indicators and results of our recent CHNA Town Hall. To produce this profile, VVV Consultants LLC staff analyzed data from multiple sources. This analysis focuses on a set of published health indicators organized by ten areas of focus (10 tabs), results from the 2015 County Health Rankings and conversations from Town Hall primary research. ***Each table reflects a Trend column, with GREEN denoting growing/high performance indicators, YELLOW denoting minimal change/average performance indicators and RED denoting declining/low performance indicators.*** <Note: The Robert Wood Johnson Foundation collaborates with the University of Wisconsin Population Health Institute to release annual *County Health Rankings*. As seen below in model, these rankings are based on a number of health factors.>

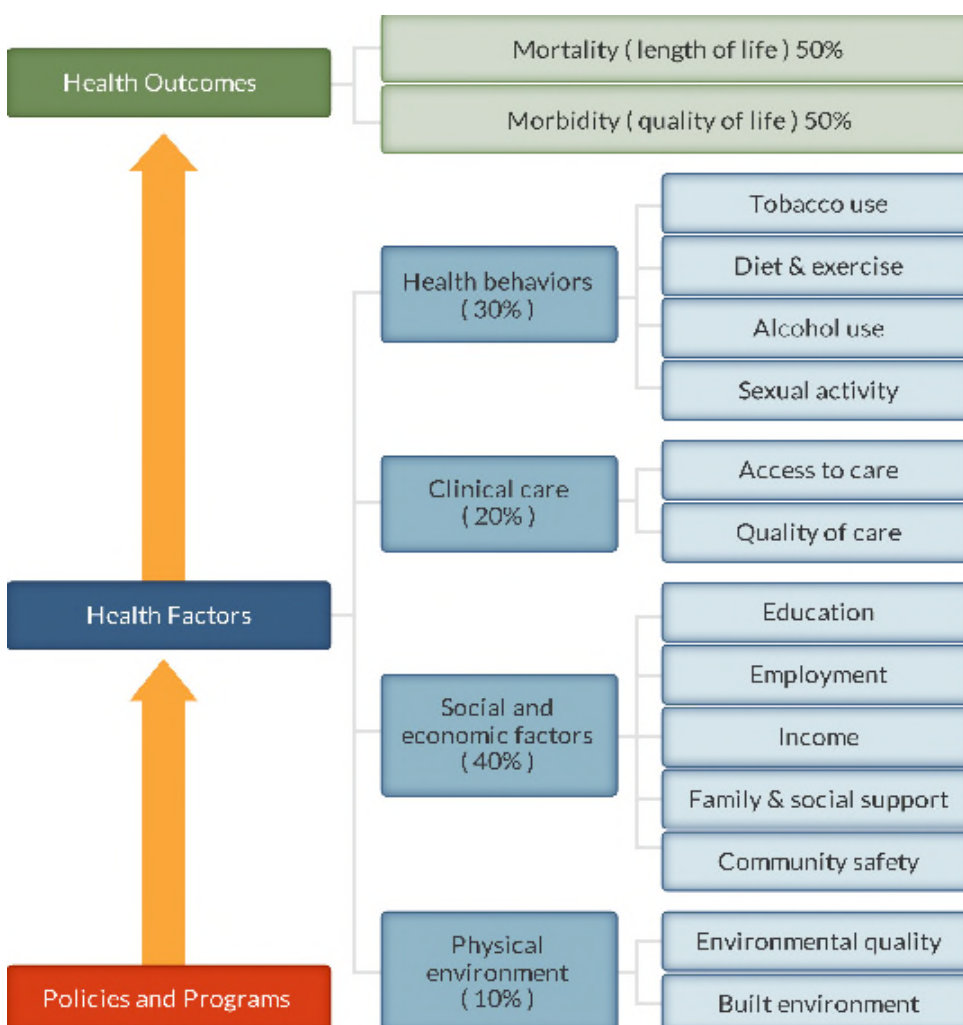

County Health Rankings model ©2012 UWPHI

## Secondary Research

### 2015 State Health Rankings for Johnson County, KS

#	KANSAS 2015 COUNTY HEALTH RANKINGS (105 COUNTIES)	DEFINITIONS	JOHNSON CO 2015	TREND	MIAMI CO 2015	BIG KS NORM (10)
1	Physical Environment	Environmental Quality	44		80	64
2	Health Factors		1		29	43
2a	Clinical Care	Access to Care / Quality of Care	1		12	20
2b	Social & Economic Factors	Education, Employment, Income, Family/Social Support, Community Safety	1		65	63
3	Health Outcomes		2		33	40
3a	Health Behaviors	Tobacco Use, Diet/Exercise, Alcohol Use, Sexual Activity	1		21	35
3b	Morbidity	Quality of Life	16		43	53
3c	Mortality	Length of Life	2		35	35
	OVERALL RANK		2		29	40
Big KS norm includes the following 10 counties: Butler, Douglas, Johnson, Leavenworth, Reno, Riley, Saline, Sedgwick, Shawnee and Wyandotte						
<a href="http://www.countyhealthrankings.org">http://www.countyhealthrankings.org</a>						

When considering the state of community health, it's important to review published health data by topic area. Below is a summary of key tabs of information collected:

**Tab 1 Demographic Profile**

TAB	HEALTH INDICATOR	JOHNSON CO 2015	TREND	MIAMI CO 2015	KANSAS	BIG KS NORM (10)	SOURCE
1a	a Population, 2014 Estimate	574,272		32,822	2,904,021	187,947	People Quick Facts
1a	b Population, Percent Change - April 1, 2010 to July 1, 2014	5.5%		0.1%	1.8%	2.5%	People Quick Facts
1a	c Population, 2010	544,179		32,787	2,853,118	182,215	People Quick Facts
1a	d Persons Under 5 years, Percent, 2014	6.7%		6.1%	6.9%	6.7%	People Quick Facts
1a	e Persons Under 18 years, Percent, 2014	25.3%		25.7%	24.9%	23.9%	People Quick Facts
1a	f Persons 65 Years and Over, Percent, 2014	12.7%		15.2%	14.3%	13.1%	People Quick Facts
1a	g Female Persons, Percent, 2014	51.0%		50.4%	50.2%	49.7%	People Quick Facts
1a	h White Alone, Percent, 2014	87.5%		95.7%	86.8%	85.0%	People Quick Facts
1a	i Black or African American Alone, Percent, 2014	5.0%		1.3%	6.3%	7.8%	People Quick Facts
1a	j Hispanic or Latino, Percent, 2014	7.4%		3.1%	11.4%	10.5%	People Quick Facts
1a	k Foreign Born Persons, Percent, 2009-2013	8.1%		0.9%	6.7%	6.2%	People Quick Facts
1a	l Language Other than English Spoken at Home, Pct Age 5+, 2009-2013	11.2%		1.8%	11.0%	10.2%	People Quick Facts
1a	m Living in Same House 1 Year & Over, Percent, 2009-2013	84.7%		86.4%	83.2%	80.8%	People Quick Facts
1a	n People 65+ Living Alone, 2009-2013	28.6%		24.4%	29.4%	26.6%	American Community Survey

**Tab 1 Demographic Profile**

TAB	HEALTH INDICATOR	JOHNSON CO 2015	TREND	MIAMI CO 2015	KANSAS	BIG KS NORM (10)	SOURCE
1b a	Veterans, 2009-2013	33,775		2,365	211,113	13,204	People Quick Facts
1b b	Persons per Square Mile, 2010	1150		57	35	371	Geography Quick Facts
1b c	Rate of Violent Crime per 1,000 Population, 2013	1		182	3	4	Kansas Bureau of Investigation
1b d	Children in Single-Parent Households	22.0%		29.0%	NA	31.3%	County Health Rankings
1b e	People Living Below Poverty Level, 2009-2013	6.5%		9.5%	13.7%	15.4%	American Community Survey
1b f	Children Living Below Poverty Level, 2009-2013	8.2%		13.0%	18.7%	19.4%	American Community Survey
1b g	Limited Access to Healthy Foods	3.0%		3.0%	NA	8.7%	County Health Rankings
1b h	People 65+ Living Below Poverty Level, 2009-2013	4.9%		4.2%	7.6%	7.2%	American Community Survey
1b i	People 65+ with Low Access to a Grocery Store, 2010	2.1%		1.3%	NA	3.1%	U.S. Department of Agriculture - Food Environment Atlas
1b j	Voter Turnout, 2012	72.4%		69.5%	66.8%	64.9%	Kansas Secretary of State

**Tab 2 Economic Profile**

TAB	HEALTH INDICATOR	JOHNSON CO 2015	TREND	MIAMI CO 2015	KANSAS	BIG KS NORM (10)	SOURCE
2a a	Households, 2009-2013	216,304		12,334	1,110,440	70,662	People Quick Facts
2a b	Median Household Income, 2009-2013	\$74,717		\$58,936	\$51,332	\$51,681	American Community Survey
2a c	Per Capita Money Income in Past 12 Months (2013 dollars), 2009-2013	\$38,827		\$28,412	\$26,929	\$26,140	People Quick Facts
2a d	Households with Cash Public Assistance Income, 2009-2013	1.3%		2.9%	2.3%	2.5%	American Community Survey
2a e	Housing Units, 2014	233,182		13,322	1,248,813	78,042	People Quick Facts
2a f	Median Value of Owner-Occupied Housing Units, 2009-2013	\$210,900		\$162,500	\$128,400	\$140,340	People Quick Facts
2a g	Homeownership, 2009-2013	66.7%		74.1%	60.7%	57.9%	American Community Survey
2a h	Housing Units in Multi-Unit Structures, Percent, 2009-2013	22.7%		10.2%	17.7%	21.1%	People Quick Facts
2a i	Persons per Household, 2009-2013	2.5		2.6	2.5	2.5	People Quick Facts
2a j	Severe Housing Problems, 2007-2011	11.2%		13.2%	13.1%	15.3%	County Health Rankings
2a k	Homeowner Vacancy Rate, 2009-2013	1.4%		0.9%	2.0%	2.0%	American Community Survey
2a l	Renters Spending 30% or More of Household Income on Rent, 2009-2013	42.3%		51.8%	45.5%	47.6%	American Community Survey

**Tab 2 Economic Profile**

TAB	HEALTH INDICATOR	JOHNSON CO 2015	TREND	MIAMI CO 2015	KANSAS	BIG KS NORM (10)	SOURCE
2b	a Retail Sales per Capita, 2007	\$17,598		\$8,183	\$12,444	\$12,553	Business Quick Facts
2b	b Total Number of Firms, 2007	57,046		3,211	237,040	16,173	Business Quick Facts
2b	c Unemployed Workers in Civilian Labor Force, 2014	3.6%		4.4%	4.3%	4.5%	U.S. Bureau of Labor Statistics
2b	d Private Nonfarm Employment, Percent Change, 2012-2013	3.3%		0.2%	1.4%	0.5%	Business Quick Facts
2a	e Households with No Car and Low Access to a Grocery Store, 2010	0.6%		1.7%	NA	1.8%	U.S. Department of Agriculture - Food Environment Atlas
2b	f Child Food Insecurity Rate, 2013	18.0%		22.1%	22.3%	22.7%	Feeding America
2a	g Grocery Store Density, 2011	0.1		0.1	NA	0.1	U.S. Department of Agriculture - Food Environment Atlas
2b	h Low-Income and Low Access to a Grocery Store, 2010	2.9%		2.7%	NA	8.6%	U.S. Department of Agriculture - Food Environment Atlas
2b	i Low-Income Persons who are SNAP Participants, 2007	22.9%		37.2%	NA	27.1%	U.S. Department of Agriculture - Food Environment Atlas
2b	j Households without a Vehicle, 2009-2013	3.3%		3.4%	5.3%	5.8%	American Community Survey
2b	k Mean Travel Time to Work (Minutes), Workers Age 16+, 2009-2013	20.7		0.3	19.0	19.2	People Quick Facts
2b	l Solo Drivers with a Long Commute, 2009-2013	21.9%		50.6%	19.6%	20.0%	County Health Rankings
2b	m Workers who Walk to Work, 2009-2013	0.8%		1.9%	2.4%	2.7%	American Community Survey

**Tab 3 Public Schools Health Delivery Profile**

Currently, school districts are providing on-site primary health screenings and basic care.

TAB	HEALTH INDICATOR	JOHNSON CO 2015	TREND	MIAMI CO 2015	KANSAS	BIG KS NORM (10)	SOURCE
3	a Students Eligible for the Free Lunch Program, 2012-2013	19.0%		32.3%	39.5%	38.2%	National Center for Education Statistics
3	b Poverty Status by School Enrollment, 2009-2013	6.0%		12.7%	12.9%	12.9%	American Community Survey
3	c Student-to-Teacher Ratio, 2012-2013	16.8		14.2	15.1	14.5	National Center for Education Statistics
3	d High School Graduation, 2013	89.9%		90.4%	85.8%	84.6%	Annie E. Casey Foundation
3	e Bachelor's Degree or Higher, Percent of Persons Age 25+, 2009-2013	51.7%		23.9%	30.3%	31.8%	People Quick Facts

**Tab 3 Public Schools Health Delivery Profile**

#	Indicators	Gardner	Olathe	Spring Hill
1	Total Public School Nurses	11 RNs, 1 Coordinator	56	5 RNs, 2 Health Aides
2	School Nurse is Part of the IEP Team	Yes	Yes	Yes
3	School Wellness Plan in Place (Active)	Yes	Yes	Yes
4	VISION: # Screened / Referred to Prof / Seen by Professional	2749/NA/NA	17,750/1,124/846	1,693/86/NA
5	HEARING: Screened / Referred to Prof / Seen by Professional	2792/NA/NA	15,509/361/282	1,782/148/18
6	ORAL HEALTH: Screened / Referred to Prof / Seen by Professional	0	4,671	1,074
7	SCOLIOSIS: Screened / Referred to Prof / Seen by Professional	0	Not Recommended to Perform in Schools	Not Recommended to Perform in Schools
8	Students Served with No Identified Chronic Health Concerns	Unknown	NA	NA
9	School has a Suicide Prevention Program	Yes	Yes	Yes
10	Compliance on Required Vaccinations	100%	95.9%	99%

Source: Information provided by school nurse staff at each district.

**TAB 4 Maternal and Infant Health Profile**

Tracking maternal and infant care patterns are vital in understanding the foundation of family health.

TAB	HEALTH INDICATOR	JOHNSON CO 2015	TREND	MIAMI CO 2015	KANSAS	BIG KS NORM (10)	SOURCE
4 a	Percent of Births where Prenatal Care Began in First Trimester, 2011-2013	89.1%		87.9%	78.6%	79.9%	Kansas Department of Health and Environment
4 b	Percentage of Premature Births, 2011-2013	8.2%		8.8%	9.0%	8.9%	Kansas Department of Health and Environment
4 c	Percent of Births with Low Birth Weight, 2011-2013	6.6%		6.4%	7.1%	7.1%	Kansas Department of Health and Environment
4 d	Percent of Births where Mother Smoked During Pregnancy, 2011-2013	4.6%		16.8%	13.5%	13.4%	Kansas Department of Health and Environment
4 e	Percent of all Births Occurring to Teens (15-19), 2011-2013	3.1%		2.9%	8.1%	7.8%	Kansas Department of Health and Environment
4 f	Percent of Births Occurring to Unmarried Women, 2011-2013	21.1%		31.9%	36.7%	36.7%	Kansas Department of Health and Environment
4 g	Average Monthly WIC Participation per 1,000 Population, 2014	9.4%		14.0%	22.5%	22.7%	Kansas Department of Health and Environment
4 h	Percent of WIC Mothers Breastfeeding Exclusively, 2014	18.2%		16.9%	13.2%	14.8%	Kansas Department of Health and Environment

**TAB 4 Maternal and Infant Health Profile**

TAB	Vital Statistics	JOHNSON CO 2015	TREND	MIAMI CO 2015	KANSAS
4	Total Live Births, 2010	7,390		384	40,439
4	Total Live Births, 2011	7,355		380	39,628
4	Total Live Births, 2012	7,437		364	40,304
4	Total Live Births, 2013	7,320		297	38,805
4	Total Live Births, 2014	7,394		410	39,193
4	Total Live Births, 2010-2014 - Five year rate	13.2%		11.2%	13.8%

### TAB 5 Hospitalization/Provider Profile

Understanding provider access and disease patterns are fundamental in healthcare delivery. Listed below are several vital county statistics.

TAB	HEALTH INDICATOR	JOHNSON CO 2015	TREND	MIAMI CO 2015	KANSAS	BIG KS NORM (10)	SOURCE
5 a	Ratio of Population to Primary Care Physicians, 2013	1,569		2,038	1,816	1,868	Kansas Department of Health and Environment
5 b	Staffed Hospital Bed Ratio, 2013	3		6	3	3	Kansas Hospital Association
5 c	Percent of Births with Inadequate Birth Spacing, 2011-2013	7.6%		10.9%	11.0%	12.4%	Kansas Department of Health and Environment
5 d	Preventable Hospital Stays	51		58	NA	51	County Health Rankings
5 e	Heart Disease Hospital Admission Rate, 2010-2012	244		240	281	289	Kansas Department of Health and Environment
5 f	Congestive Heart Failure Hospital Admission Rate, 2010-2012	184		136	190	173	Kansas Department of Health and Environment
5 g	Chronic Obstructive Pulmonary Disease (COPD) Hospital Admission Rate, 2010-2012	81		70	132	116	Kansas Department of Health and Environment
5 h	Bacterial Pneumonia Hospital Admission Rate, 2010-2012	155		142	254	193	Kansas Department of Health and Environment
5 i	Injury Hospital Admission Rate, 2010-2012	906		756	892	890	Kansas Department of Health and Environment

### TAB 5 Hospitalization/Provider Profile

#	KS Hospital Assoc PO103	Johnson County, KS IP			TREND
		FFY2012	FFY2013	FFY2014	
1	Total Discharges	53,026	51,755	52,059	
2	Total IP Discharges-Age 0-17	2,127	2,201	2,300	
3	Total IP Discharges-Age 18-44	4,864	4,599	4,579	
4	Total IP Discharges-Age 45-64	9,739	9,603	9,339	
5	Total IP Discharges-Age 65-74	6,121	6,253	6,759	
6	Total IP Discharges-Age 75+	11,655	11,261	11,349	
7	Psychiatric	3,396	2,984	2,754	
8	Obstetric	7,435	7,508	7,554	
#	KS Hospital Assoc PO103	Olathe Medical Center Only			TREND
		FFY2012	FFY2013	FFY2014	
1	Total Discharges	8,176	7,469	7,619	
2	Total IP Discharges-Age 0-17	50	54	39	
3	Total IP Discharges-Age 18-44	906	838	845	
4	Total IP Discharges-Age 45-64	2,006	1,853	1,951	
5	Total IP Discharges-Age 65-74	1,216	1,154	1,274	
6	Total IP Discharges-Age 75+	2,017	1,763	1,732	

Source: Olathe Health System Decision Support.

### TAB 5 Hospitalization/Provider Profile

#	KS Hospital Assoc PO103	Miami County, KS IP			TREND
		FFY2012	FFY2013	FFY2014	
1	Total Discharges	3,132	2,910	3,045	
2	Total IP Discharges-Age 0-17 Ped	129	110	110	
3	Total IP Discharges-Age 18-44	341	271	266	
4	Total IP Discharges-Age 45-64	723	723	800	
5	Total IP Discharges-Age 65-74	482	437	482	
6	Total IP Discharges-Age 75+	650	739	651	
7	Psychiatric	148	120	100	
8	Obstetric	333	254	319	
#	KS Hospital Assoc PO103	Olathe Medical Center Only			TREND
		FFY2012	FFY2013	FFY2014	
1	Total Discharges	1,404	1,295	1,359	
2	Total IP Discharges-Age 0-17 Ped	1	2	4	
3	Total IP Discharges-Age 18-44	127	90	98	
4	Total IP Discharges-Age 45-64	352	351	388	
5	Total IP Discharges-Age 65-74	274	241	257	
6	Total IP Discharges-Age 75+	375	399	337	

Source: Olathe Health System Decision Support.

### TAB 6 Social & Rehab Services Profile

Behavioral healthcare provides another important indicator of community health status.

TAB		HEALTH INDICATOR	JOHNSON CO 2015	TREND	MIAMI CO 2015	KANSAS	BIG KS NORM (10)	SOURCE
6	a	Depression: Medicare Population, 2012	15.3%		15.4%	16.2%	17.0%	Centers for Medicare and Medicaid Services
6	b	Alcohol-Impaired Driving Deaths, 2009-2013	42.7%		25.7%	33.3%	30.0%	County Health Rankings
6	d	Poor Mental Health Days	2.4		2.6	NA	3.0	County Health Rankings



### TAB 7 Health Risk Profiles

Knowing community health risk factors and disease patterns can aid in the understanding next steps to improve health. Being overweight / obese; smoking, drinking in excess, not exercising, etc. can lead to poor health.

TAB	HEALTH INDICATOR	JOHNSON CO 2015	TREND	MIAMI CO 2015	KANSAS	BIG KS NORM (10)	SOURCE
7a	a Percent of Adults Tested and Diagnosed with High Cholesterol, 2013	36.3%		37.3%	38.1%	37.4%	Kansas Department of Health and Environment
7a	b Adult Obesity	23.0%		35.0%	30.0%	30.4%	County Health Rankings
7a	c Percent of Adults Who are Binge Drinkers, 2013	16.7%		15.1%	15.4%	15.8%	Kansas Department of Health and Environment
7a	d Percent of Adults Who Currently Smoke Cigarettes, 2013	12.6%		28.4%	20.0%	20.8%	Kansas Department of Health and Environment
7a	e Percent of Adults with Diagnosed Hypertension, 2013	26.7%		26.3%	31.3%	29.8%	Kansas Department of Health and Environment
7a	f Percent of Adults with Doctor Diagnosed Arthritis, 2013	20.1%		30.0%	23.9%	22.5%	Kansas Department of Health and Environment
7a	g Physical Inactivity	17.0%		26.0%	NA	23.1%	County Health Rankings
7a	h Percent of Adults with Fair or Poor Self-Perceived Health Status, 2013	9.0%		11.3%	15.4%	15.1%	Kansas Department of Health and Environment
7a	i Public Water Supply - Percent of Population Served Unaffected by SDWA Nitrate Violations, 2013	100.0%		100.0%	99.5%	99.9%	Kansas Department of Health and Environment
7a	j Sexually Transmitted Infections	262		156	NA	443.2	County Health Rankings

### TAB 7 Health Risk Profiles

TAB	HEALTH INDICATOR	JOHNSON CO 2015	TREND	MIAMI CO 2015	KANSAS	BIG KS NORM (10)	SOURCE
7b	a Hypertension: Medicare Population, 2012	52.0%		50.7%	52.7%	52.6%	Centers for Medicare and Medicaid Services
7b	b Hyperlipidemia: Medicare Population, 2012	44.1%		40.9%	39.3%	39.9%	Centers for Medicare and Medicaid Services
7b	c Rheumatoid Arthritis or Osteoarthritis: Medicare Population, 2012	30.0%		26.5%	27.7%	27.4%	Centers for Medicare and Medicaid Services
7b	d Ischemic Heart Disease: Medicare Population, 2012	26.2%		25.7%	26.7%	25.4%	Centers for Medicare and Medicaid Services
7b	e Diabetes: Medicare Population, 2012	21.2%		27.1%	24.6%	24.6%	Centers for Medicare and Medicaid Services
7b	f Heart Failure: Medicare Population, 2012	11.6%		11.7%	14.0%	12.9%	Centers for Medicare and Medicaid Services
7b	g Chronic Kidney Disease: Medicare Population, 2012	14.2%		14.3%	13.9%	14.3%	Centers for Medicare and Medicaid Services
7b	h COPD: Medicare Population, 2012	8.3%		9.6%	11.0%	10.8%	Centers for Medicare and Medicaid Services
7b	i Alzheimer's Disease or Dementia: Medicare Pop 2012	10.9%		7.8%	9.9%	9.9%	Centers for Medicare and Medicaid Services
7b	j Atrial Fibrillation: Medicare Population, 2012	9.5%		8.7%	8.0%	7.6%	Centers for Medicare and Medicaid Services
7b	k Cancer: Medicare Population, 2012	9.0%		6.5%	8.0%	8.1%	Centers for Medicare and Medicaid Services
7b	l Osteoporosis: Medicare Population, 2012	7.3%		3.9%	6.1%	6.0%	Centers for Medicare and Medicaid Services
7b	m Asthma: Medicare Population, 2012	3.9%		4.0%	3.8%	4.4%	Centers for Medicare and Medicaid Services
7b	n Stroke: Medicare Population, 2012	3.7%		3.4%	3.2%	3.4%	Centers for Medicare and Medicaid Services

### TAB 8 Uninsured Profiles

Based on state estimations, the number of insured is documented below. Also, the amount of charity care (last three years of free care) from area providers is trended below.

TAB	HEALTH INDICATOR	JOHNSON CO 2015	TREND	MIAMI CO 2015	KANSAS	BIG KS NORM (10)	SOURCE
8	a Uninsured Adult Population Rate, 2013	11.9%		13.4%	17.5%	16.8%	U.S. Census Bureau

### TAB 8 Uninsured Profiles

	Community Benefit Report - Olathe Medical Center	YR 2012	YR 2013	YR 2014	TREND
1	Charity Care and Means-Tested Government Programs	\$7,562,134	\$7,331,245	\$7,193,115	
2	Subsidized Health Services	\$438,609	\$328,499	\$1,454,795	
3	Health Professionals Education	\$1,839,893	\$1,983,083	\$1,871,798	
4	General Community Support	\$724,290	\$663,944	\$651,239	

Source: Olathe Health System Decision Support.

### TAB 9 Mortality Profile

The leading causes of county deaths are listed below. Areas of higher than expected are so noted.

TAB	HEALTH INDICATOR	JOHNSON CO 2015	TREND	MIAMI CO 2015	KANSAS	BIG KS NORM (10)	SOURCE
9	a Life Expectancy for Females, 2010	83.0		80.4	80.5	80.6	Institute for Health Metrics and Evaluation
9	b Life Expectancy for Males, 2010	79.4		75.8	75.8	75.9	Institute for Health Metrics and Evaluation
9	c Infant Mortality Rate, 2009-2013	0		0	0	0	Kansas Department of Health and Environment
9	d Age-Adjusted Mortality Rate per 100,000 Population, 2011-2013	623		674	757	755	Kansas Department of Health and Environment
9	e Age-Adjusted Years of Potential Life Lost - Traffic Injury, 2011-2013	202		547	490	411	Kansas Department of Health and Environment
9	f Age-Adjusted Cancer Mortality Rate per 100,000 Population, 2011-2013	143		140	166	168	Kansas Department of Health and Environment
9	g Age-Adjusted Heart Disease Mortality Rate per 100,000 Population, 2011-2013	111		178	156	149	Kansas Department of Health and Environment
9	h Age-Adjusted Chronic Lower Respiratory Disease Mortality Rate per 100,000 Population, 2011-2013	34		39	51	51	Kansas Department of Health and Environment
9	i Age-Adjusted Traffic Injury Mortality Rate per 100,000 Population, 2011-2013	6		15	13	15	Kansas Department of Health and Environment
9	j Age-Adjusted Unintentional Injuries Mortality Rate per 100,000 Population, 2011-	23		39	40	38	Kansas Department of Health and Environment
9	k Age-Adjusted Suicide Mortality Rate per 100,000 Population, 2011-2013	14		12	15	17	Kansas Department of Health and Environment

### TAB 9 Mortality Profile

#	Causes of Death by County of Residence, KS Vital Statistics 2014	JOHNSON CO	TREND	MIAMI CO	KANSAS
	TOTALS	3,649		309	25,731
1	All Other Diseases	739		56	5,240
2	Ischemic Heart Diseases	355		49	2,995
3	Other Heart Disease	314		28	2,260
4	Atherosclerosis	286		4	439
5	Other Cancer	215		21	1,416
6	Cerebrovascular Dis.	200		14	1,341
7	Cancers of Trachea, Bronchus and lung	197		14	1,574
8	Chronic Lower Respiratory Dis.	181		19	1,663
9	All Other Acc./Adverse Effects	129		11	1,017
10	Alzheimers	105		14	791
11	Nephritis, Neph. Synd., Nephrosis	84		7	560
12	Suicide	79		4	454
13	Influenza and Pneumonia	77		6	631
14	Cancer of Breast	70		2	362
15	Cancers of Colon, Rectum and Anus	68		6	508
16	Cancer of Pancreas	65		8	381
17	Diabetes Mellitus	57		5	638
18	Chronic Liver Dis. and Cirrhosis	54		3	283
19	Cancers of Urinary Tract	53		5	300
20	Cancer of Prostate	38		1	279

### TAB 10 Preventive Health Profile

The following table reflects future health of the county. This information also is an indicator of community awareness of preventative measures.

TAB	HEALTH INDICATOR	JOHNSON CO 2015	TREND	KANSAS	BIG KS NORM (10)	SOURCE
10 a	Access to Exercise Opportunities, 2015	98.3%		78.2%	83.3%	County Health Rankings
10 b	Percent of Infants Fully Immunized at 24 Months, 2012-2014	63.1%		61.5%	57.1%	Kansas Department of Health and Environment
10 c	Percent of Adults Ages 65 Yrs + Who Were Immunized Against Influenza Past 12 Mo,	71.9%		64.8%	66.7%	Kansas Department of Health and Environment
10 d	Percent of Adults Who Reported Consuming Fruit Less than 1 Time per Day, 2013	34.8%		41.7%	44.1%	Kansas Department of Health and Environment
10 e	Percent of Adults Who Reported Consuming Vegetables Less than 1 Time per Day, 2013	19.0%		22.9%	25.6%	Kansas Department of Health and Environment
10 f	Diabetic Screening	88.0%		NA	85.1%	County Health Rankings
10 g	Mammography Screening	68.8%		NA	65.7%	County Health Rankings
10 h	Percent Annual Check-Up Visit with PCP			NA		Not Available
10 i	Percent Annual Check-Up Visit with Dentist			NA		Not Available
10 j	Percent Annual Check-Up Visit with Eye Doctor			NA		Not Available

## Community Feedback Research

For CHNA Round #2, it also important to gather community perspective from key stakeholders on their views of progress to address baseline CHNA needs documented three years ago. Below are findings of this online community primary research:

### Question 1—Overall Quality Ranking

Olathe Medical Center (Primary Service Area) - Johnson County, N=291						
1. Three years ago, a Community Health Needs Assessment was completed. This assessment identified a number of health needs for our community. Today, we are updating this assessment and would like to know how you rate the "Overall Quality" of healthcare delivery in our community?						
Answer Options	Very Good	Good	Fair	Poor	Very Poor	Valid N
Johnson County N=292	88	152	45	5	1	291
Top 2 Boxes (Very Good / Good)	82.5%					
KS Stakeholders Round #2	406	835	274	37	10	1562
Top 2 Boxes (Very Good / Good)	79.4%					

### Questions 5 & 6—Community Ranking of Healthcare Services 2015

Olathe Medical Center (Primary Service Area) - Johnson County, N=291			
5. How would our community rate each of the following ?	KS Stakeholders Round #2 Bottom 2 Boxes	Johnson Co N=291	TREND
Ambulance Services	3.5%	1.7%	
Child Care	16.9%	8.9%	
Chiropractors	6.0%	8.1%	
Dentists	14.1%	3.8%	
Emergency Room	4.9%	4.9%	
Eye Doctor / Optometrist	6.4%	2.1%	
Family Planning Services	15.0%	9.2%	
Home Health	12.8%	7.1%	
Hospice	8.8%	4.9%	
Inpatient Services	3.5%	2.2%	
Mental Health Services	29.7%	44.4%	
Nursing Home	12.6%	16.3%	
Outpatient Services	2.6%	3.3%	
Pharmacy	2.8%	2.7%	
Primary Care	5.2%	6.5%	
Public Health Department	3.4%	9.0%	
School Nurse	7.0%	7.7%	
Visiting Specialists	7.5%	8.5%	

### Question 7—Receiving Healthcare Services Outside our Community

Olathe Medical Center (Primary Service Area) - Johnson County, N=291			
7. Over the past 2 years, did you or do you know someone who received health care services outside of our community?	KS Stakeholders Round #2 Bottom 2 Boxes	Johnson Co N=291	TREND
Yes	78.6%	43.0%	
No	12.9%	40.9%	
Don't know	8.6%	16.1%	
TOTALS	100.0%	100.0%	

### Question 8—Requested Discussion Items for Town Hall Agenda

Olathe Medical Center (Primary Service Area) - Johnson County, N=291			
8. Are there any other health needs that we need to discuss at our upcoming CHNA Town Hall meeting?	KS Stakeholders Round #2 Bottom 2 Boxes	Johnson Co N=291	TREND
Abuse / Violence	4.8%	4.9%	
Alcohol	5.0%	3.3%	
Cancer	5.7%	4.6%	
Diabetes	4.9%	4.6%	
Drugs / Substance Abuse	7.4%	5.8%	
Family Planning	2.8%	2.8%	
Heart Disease	3.8%	3.7%	
Lead Exposure	0.7%	0.6%	
Mental Illness	7.4%	10.9%	
Nutrition	5.2%	6.0%	
Obesity	8.0%	10.7%	
Ozone	0.9%	1.1%	
Physical Exercise	6.2%	6.4%	
Poverty	4.6%	6.2%	
Respiratory Disease	2.5%	1.4%	
Sexual Transmitted Diseases	2.0%	1.7%	
Suicide	4.4%	7.4%	
Teen Pregnancy	3.8%	2.2%	
Tobacco Use	4.2%	2.8%	
Vaccinations	4.9%	4.0%	
Water Quality	3.4%	1.0%	
Wellness Education	6.1%	5.2%	
Some Other Need (please specify below)	1.2%	2.9%	
TOTAL	100.0%	100.0%	

# **IV. Inventory of Community Health Resources**

---

[VVV Consultants LLC]

Inventory of Health Services 2015 - Johnson County, KS				
Cat	Healthcare Services Offered in County: Yes / No	Hospital	Health Dept	Other
Clinic	Primary Care	Yes		
Hosp	Alzheimer Center	Yes		Yes
Hosp	Ambulatory Surgery Centers	Yes		
Hosp	Arthritis Treatment Center	Yes		
Hosp	Bariatric / Weight Control Services	Yes		
Hosp	Birthing / LDR / LDRP Room	Yes		
Hosp	Breast Cancer / Screening	Yes	Yes	
Hosp	Burn Care			
Hosp	Cardiac Rehabilitation	Yes		
Hosp	Cardiac Surgery	Yes		
Hosp	Cardiology Services	Yes		
Hosp	Case Management	Yes	Yes	
Hosp	Chaplaincy / Pastoral Care Services	Yes		
Hosp	Chemotherapy	Yes		
Hosp	Colonoscopy	Yes		
Hosp	Crisis Prevention	Yes		Yes
Hosp	CT Scanner	Yes		
Hosp	Diagnostic Radioisotope Facility	Yes		
Hosp	Diagnostic / Invasive Catheterization	Yes		
Hosp	Electron Beam Computed Tomography (EBCT)	Yes		
Hosp	Insurance Enrollment Assistance Services	Yes	Yes	
Hosp	Extracorporeal Shock Wave Lithotripter (ESWL)	Yes		
Hosp	Fertility Clinic	Yes		
Hosp	FullField Digital Mammography (FFDM)	Yes		
Hosp	Genetic Testing / Counseling	Yes		
Hosp	Geriatric Services	Yes		
Hosp	Heart	Yes		
Hosp	Hemodialysis	Yes		
Hosp	HIV / AIDS Services	Yes		Yes
Hosp	Image-Guided Radiation Therapy (IGRT)	Yes		
Hosp	Inpatient Acute Care - Hospital Services	Yes		
Hosp	Intensity-Modulated Radiation Therapy (IMRT) 161	Yes		
Hosp	Intensive Care Unit	Yes		
Hosp	Intermediate Care Unit	Yes		
Hosp	Interventional Cardiac Catheterization	Yes		
Hosp	Isolation room	Yes	Yes	
Hosp	Kidney	Yes		
Hosp	Liver	Yes		
Hosp	Lung	Yes		
Hosp	MagneticResonance Imaging (MRI)	Yes		
Hosp	Mammograms	Yes		
Hosp	Mobile Health Services	Yes		
Hosp	Multislice Spiral Computed Tomography (<64 slice CT)	Yes		
Hosp	Multislice Spiral Computed Tomography (<64+ slice CT)	Yes		
Hosp	Neonatal	Yes		Yes
Hosp	Neurological services	Yes		
Hosp	Obstetrics / Prenatal	Yes	Yes	
Hosp	Occupational Health Services	Yes		
Hosp	Oncology Services	Yes		
Hosp	Orthopedic Services	Yes		
Hosp	Outpatient Surgery	Yes		
Hosp	Pain Management	Yes		
Hosp	Palliative Care Program	Yes		
Hosp	Pediatric	Yes		
Hosp	Physical Rehabilitation	Yes		
Hosp	Positron Emission Tomography (PET)	Yes		

Inventory of Health Services 2015 - Johnson County, KS				
Cat	Healthcare Services Offered in County: Yes / No	Hospital	Health Dept	Other
Hosp	Positron Emission Tomography/CT (PET/CT)	Yes		
Hosp	Psychiatric Services	No		Yes
Hosp	Radiology, Diagnostic	Yes		
Hosp	Radiology, Therapeutic	Yes		
Hosp	Reproductive Health	Yes	Yes	
Hosp	Robotic Surgery	Yes		Yes
Hosp	Shaped Beam Radiation System 161	Yes		
Hosp	Single Photon Emission Computerized Tomography (SPECT)	Yes		
Hosp	Sleep Center	Yes		
Hosp	Social Work Services	Yes	Yes	
Hosp	Sports Medicine	Yes		
Hosp	Stereotactic Radiosurgery	Yes		
Hosp	Swing Bed Services	Yes		
Hosp	Transplant Services			
Hosp	Trauma Center			Yes
Hosp	Ultrasound	Yes		
Hosp	Women's Health Services	Yes	Yes	
Hosp	Wound Care	Yes		
SR	Adult Day Care Program	Yes		Yes
SR	Assisted Living	Yes		Yes
SR	Home Health Services	Yes	Yes	Yes
SR	Hospice	Yes		Yes
SR	LongTerm Care	Yes		Yes
SR	Nursing Home Services	Yes		Yes
SR	Retirement Housing	Yes		Yes
SR	Skilled Nursing Care	Yes		Yes
ER	Emergency Services	Yes		Yes
ER	Urgent Care Center	Yes		
ER	Ambulance Services	Yes		
SERV	Alcoholism-Drug Abuse			Yes
SERV	Blood Donor Center	Yes		
SERV	Chiropractic Services			Yes
SERV	Complementary Medicine Services	Yes		
SERV	Dental Services			Yes
SERV	Fitness Center			Yes
SERV	Health Education Classes	Yes	Yes	
SERV	Health Fair (Annual)	Yes		
SERV	Health Information Center	Yes	Yes	
SERV	Health Screenings	Yes	Yes	
SERV	Meals on Wheels			Yes
SERV	Nutrition Programs	Yes	Yes	
SERV	Patient Education Center	Yes		
SERV	Support Groups	Yes		
SERV	Teen Outreach Services		Yes	
SERV	Tobacco Treatment / Cessation Program	Yes	Yes	
SERV	Transportation to Health Facilities			
SERV	Wellness Program	Yes	Yes	



Inventory of Health Services 2015 - Miami County, KS				
Cat	HC Services Offered in County: Yes / No	Hospital	Health Dept	Other
Clinic	Primary Care	YES		
Hosp	Alzheimer Center			
Hosp	Ambulatory Surgery Centers			
Hosp	Arthritis Treatment Center			
Hosp	Bariatric / Weight Control Services			
Hosp	Birthing / LDR / LDRP Room			
Hosp	Breast Cancer	YES		
Hosp	Burn Care			
Hosp	Cardiac Rehabilitation			
Hosp	Cardiac Surgery			
Hosp	Cardiology Services	YES		
Hosp	Case Management	YES		
Hosp	Chaplaincy / Pastoral Care Services			
Hosp	Chemotherapy			
Hosp	Colonoscopy	YES		
Hosp	Crisis Prevention			
Hosp	CT Scanner	YES		
Hosp	Diagnostic Radioisotope Facility	YES		
Hosp	Diagnostic / Invasive Catheterization			
Hosp	Electron Beam Computed Tomography (EBCT)			
Hosp	Enrollment Assistance Services			YES
Hosp	Extracorporeal Shock Wave Lithotripter (ESWL)			
Hosp	Fertility Clinic			
Hosp	FullField Digital Mammography (FFDM)	YES		
Hosp	Genetic Testing / Counseling			
Hosp	Geriatric Services	YES		
Hosp	Heart	YES		
Hosp	Hemodialysis			YES
Hosp	HIV / AIDS Services			
Hosp	Image-Guided Radiation Therapy (IGRT)			
Hosp	Inpatient Acute Care - Hospital Services	YES		
Hosp	Intensity-Modulated Radiation Therapy (IMRT) 161			
Hosp	Intensive Care Unit			
Hosp	Intermediate Care Unit			
Hosp	Interventional Cardiac Catheterization			
Hosp	Isolation room	YES		
Hosp	Kidney	YES		
Hosp	Liver	YES		
Hosp	Lung	YES		
Hosp	Magnetic Resonance Imaging (MRI)	YES		
Hosp	Mammograms	YES		
Hosp	Mobile Health Services			
Hosp	Multislice Spiral Computed Tomography (<64 slice CT)	YES		
Hosp	Multislice Spiral Computed Tomography (<64+ slice CT)			
Hosp	Neonatal			
Hosp	Neurological Services			
Hosp	Obstetrics			
Hosp	Occupational Health Services			
Hosp	Oncology Services			
Hosp	Orthopedic Services	YES		
Hosp	Outpatient Surgery	YES		
Hosp	Pain Management	YES		
Hosp	Palliative Care Program			
Hosp	Pediatric	YES	YES	
Hosp	Physical Rehabilitation	YES		
Hosp	Positron Emission Tomography (PET)			

Inventory of Health Services 2015 - Miami County, KS				
Cat	HC Services Offered in County: Yes / No	Hospital	Health Dept	Other
Hosp	Positron Emission Tomography / CT (PET/CT)			
Hosp	Psychiatric Services			YES
Hosp	Radiology, Diagnostic	YES		
Hosp	Radiology, Therapeutic			
Hosp	Reproductive Health			
Hosp	Robotic Surgery			
Hosp	Shaped Beam Radiation System 161			
Hosp	Single Photon Emission Computerized Tomography			
Hosp	Sleep Center			
Hosp	Social Work Services	YES		
Hosp	Sports Medicine	YES		
Hosp	Stereotactic Radiosurgery			
Hosp	Swing Bed Services			
Hosp	Transplant Services			
Hosp	Trauma Center -Level IV	YES		
Hosp	Ultrasound	YES		
Hosp	Women's Health Services		YES	
Hosp	Wound Care	YES		
SR	Adult Day Care Program			
SR	Assisted Living			YES
SR	Home Health Services	YES		YES
SR	Hospice			YES
SR	LongTerm Care			YES
SR	Nursing Home Services			YES
SR	Retirement Housing			YES
SR	Skilled Nursing Care			YES
ER	Emergency Services	YES		
ER	Urgent Care Center			
ER	Ambulance Services			YES
SERV	Alcoholism-Drug Abuse			
SERV	Blood Donor Center			
SERV	Chiropractic Services			YES
SERV	Complementary Medicine Services			YES
SERV	Dental Services			YES
SERV	Fitness Center			YES
SERV	Health Education Classes	YES		
SERV	Health Fair (Annual)	YES		
SERV	Health Information Center			
SERV	Health Screenings	YES	YES	
SERV	Meals on Wheels			YES
SERV	Nutrition Programs	YES	YES	
SERV	Patient Education Center	YES		
SERV	Support Groups			YES
SERV	Teen Outreach Services			YES
SERV	Tobacco Treatment / Cessation Program		YES	
SERV	Transportation to Health Facilities			YES
SERV	Wellness Program	YES		YES

Providers Delivering Care in OMC PSA Zips* 2015			
		Olathe Medical Center **	
FTE Providers Working in County	Office Based	MD / DO	PA / NP
<b>Primary Care:</b>			
Family Practice	80.6	43.0	0.0
Internal Medicine/Geriatrician	15.9	10.0	0.0
Obstetrics/Gynecology	7.2	7.0	2.0
Pediatrics	7.6	13.0	0.0
Internal Med/Peds	2.0	5.0	1.0
<b>Medicine Specialists:</b>			
Allergy/Immunology	1.4	5.0	0.0
Cardiology	11.7	14.0	6.0
Dermatology	2.0	2.0	0.0
Endocrinology	0.0	1.0	0.0
Gastroenterology	2.3	2.0	1.0
Oncology/Radiology	4.0	5.0	2.0
Infectious Diseases	0.0	2.0	0.0
Nephrology	2.0	2.0	0.0
Neurology	2.0	2.0	0.0
Psychiatry	0.9	0.0	0.0
Pulmonary	4.1	4.0	2.0
Rheumatology	0.0	0.0	0.0
<b>Surgery Specialists:</b>			
General Surgery/Colon/Oral	5.8	6.0	0.0
Neurosurgery	3.0	3.0	3.0
Ophthalmology	4.4	17.0	0.0
Orthopedics	6.9	10.0	5.0
Otolaryngology	5.0	4.0	0.0
Plastic/Reconstructive	2.1	6.0	1.0
Thoracic/Cardiovascular/Vascular	0.9	7.0	5.0
Urology	2.1	7.0	0.0
<b>Hospital Based:</b>			
Anesthesia/Pain	2.1	3.0	0.0
Emergency	19.0	14.0	6.0
Radiology	14.0	29.0	0.0
Pathology	2.5	11.0	0.0
Hospitalist	5.0	19.0	0.0
Neonatal/Perinatal	9.0	9.0	9.0
Physical Medicine/Rehab	0.0	3.0	0.0
Occ Medicine	0.0	0.0	0.0
Podiatry	2.5	3.0	0.0
Chiropractor	39.0	0.0	0.0
Optometrist	37.0	0.0	0.0
Dentist	59.0	3.0	0.0
<b>TOTALS</b>	<b>362.9</b>	<b>271.0</b>	<b>43.0</b>

\*OMC PSA Zips: 66018, 66021, 66030, 66061, 66062, 66083

\*\*Total credentialed doctors, physician assistants and nurse practioners with OMC

# OMC Primary Service Area Health Services Directory 2015

***Healthcare providers within Olathe Medical Center's primary service area zip codes: DeSoto (66018), Edgerton (66021), Gardner (66030), Olathe (66061 and 66062), and Spring Hill (66083).***

## **Chiropractors**

Advanced Chiro & Rehab  
Kirk J Iodice  
20160 W 153rd St  
Olathe, KS 66062  
9137642271

Back To Health & Wellness  
Richard D Brown  
1497 E 151st St  
Olathe, KS 66062  
9138294909

Cook Family Chiropractic  
Brian Cook  
969 E. Lincoln Lane  
Gardner, KS 66030  
9138560200

Decker Chiropractic Walk-In  
George Decker  
13025 S Mur Len Rd # 100  
Olathe, KS 66062  
9138295111

Family Chiropractic Care  
Tanya Schupbach  
1500 E Kansas City Rd # 50  
Olathe, KS 66061  
9137642525

Fulk Chiropractic  
Charles E Fulk, DC  
2110 E Santa Fe St  
Olathe, KS 66062  
9137646237

Fulk Chiropractic  
Anthony Liperuote, DC  
2110 E Santa Fe St  
Olathe, KS 66062  
9137646237

Fulk Chiropractic  
Corey Fulk, DC  
2110 E Santa Fe St  
Olathe, KS 66062  
9137646237

Fulk Chiropractic  
W. Chris Beaty, DC  
2110 E Santa Fe St  
Olathe, KS 66062  
9137646237

Fulk Chiropractic  
Jeff Spoonemore, DC  
2110 E Santa Fe St  
Olathe, KS 66062  
9137646237

Fulk Chiropractic  
Dallis Rogers, DC  
2110 E Santa Fe St  
Olathe, KS 66062  
9137646237

Fulk Chiropractic  
Ron Muirhead, DC  
2110 E Santa Fe St  
Olathe, KS 66062  
9137646237

Fulk Chiropractic  
Sandra Liperuote, DC  
2110 E Santa Fe St  
Olathe, KS 66062  
9137646237

Fulk Chiropractic  
Brenda Beaty, DC  
2110 E Santa Fe St  
Olathe, KS 66062  
9137646237

Fulk Chiropractic  
Dr. D'sjon Martin  
2110 E Santa Fe St  
Olathe, KS 66062  
9137646237

Fulk Chiropractic  
Justin Fulk, DC, CCSP  
21890 S. Webster St., Suite A  
Spring Hill, KS 66083  
913-592-2851

Hilger Chiropractic Clinic  
Kevin Hilger  
1853 S Ridgeview Rd  
Olathe, KS 66062  
9138291313

Jeurink Family Chiropractic & Wellness  
Center  
Tobi Jeurink  
325 E. Main St., Ste. C  
Gardner, KS 66030  
9138564595

Key Dynamics Chiropractic  
Steven Reece  
153 W 151st St # 150  
Olathe, KS 66061  
9133909355

Key Dynamics Chiropractic  
Amanda Buchman  
153 W 151st St # 150  
Olathe, KS 66061  
9133909355

Chiropractic Lifestyle Center  
Cory Koch  
2139 E 151st St  
Olathe, KS 66062  
9137680000

Lane Chiropractic  
Brian Lane  
407 S Clairborne Rd # 201  
Olathe, KS 66062  
9137647722

Life Chiropractic & Wellness  
Fred Clarke  
13849 S Mur Len Rd # E  
Olathe, KS 66062  
9137647575

Life Chiropractic & Wellness  
Jeff Wingate  
13849 S Mur Len Rd # E  
Olathe, KS 66062  
9137647575

Matheny Chiropractic  
David Matheny  
122 E. Park St.  
Gardner, KS 66030  
9138567067

Miley Chiropractic PA  
Kim Miley  
13095 S Mur Len Rd # 170  
Olathe, KS 66062  
9133932611

Miller Chiropractic Health Ctr  
Dennis W Miller  
13470 S Arapaho Dr # 150  
Olathe, KS 66062  
9137827260

Mills Chiropractic & Wellness  
Jere L Mills  
13795 S. MurLen Road, Ste. 203  
Olathe, KS 66062  
9137645900

Olathe Chiropractic  
Jeremy Landry, DC  
15930 S Mur Len Rd  
Olathe, KS 66062  
9137649393

Olathe Chiropractic  
Joe Anderson, DC  
15930 S Mur Len Rd  
Olathe, KS 66062  
9137649393

Performance Chiropractic  
Brett Dworkis  
708 S Rogers Rd # A  
Olathe, KS 66062  
9137825000

Pickering Chiropractic  
John G Pickering  
535 N Mur Len Rd  
Olathe, KS 66062  
9133905533

Procure Chiropractic  
Molly Scott  
15024 S Blackbob Rd  
Olathe, KS 66062  
9133931303

Procure Chiropractic  
Toby Scott  
15024 S Blackbob Rd  
Olathe, KS 66062  
9133931303

Ridgeview Chiropractic  
Craig Koshlap  
17775 W. 106<sup>th</sup> St., Suite 105  
Olathe, KS 66061  
9138907370

Rockers Chiropractic  
Troy Rockers  
501 N Mur Len Rd, Suite A  
Olathe, KS 66062  
9132549495

Schaal Health & Wellness Ctr  
Paul Schaal  
17520 S Cody St  
Olathe, KS 66062  
9136851414

Williams Chiropractic Clinic  
Jimmie D Williams III, DC  
14101 S Mur Len Rd  
Olathe, KS 66062

9137649077  
Zafer Chiropractic Clinic  
Wasse Zafer, DC  
450 E Santa Fe St  
Olathe, KS 66061  
9137806000

### **Clinics / Hospitals**

Certified Hand Associates  
Becky Griffith  
20375 W 151st St # 370  
Olathe, KS 66061  
9137804263

Da Vita Lenexa Dialysis  
8630 Halsey St  
Lenexa, KS 66215  
9138941100

Da Vita Olathe Dialysis  
732 W Frontier Ln  
Olathe, KS 66061  
9133904937

Great Plains Medical Inc  
1849 S Ridgeview Rd  
Olathe, KS 66062  
9137643800

Infusystem  
878 N Jan Mar Ct  
Olathe, KS 66061  
9137802755

Integrative Medical Specialists  
Diane Diehn, ND, CCT  
25055 W Valley Pkwy, Suite 204  
Olathe, KS 66061  
9138256111

Jacqueline Puno  
801 N Mur Len Rd, Suite 111  
Olathe, KS 66062  
9137827734

Majors Medical Supply  
1250 N Winchester St # B  
Olathe, KS 66061  
9133906835

Meadowbrook Rehab Hospital  
427 W Main St  
Gardner, KS 66030  
9138568747

Overland Park Regional Sleep Lab  
Michael Anderson, PhD  
11164 S Noble Dr # 100  
Olathe, KS 66061  
9133907064

Select Physical Therapy  
1315 S Fountain Dr  
Olathe, KS 66061  
9138293133

Stand Up Mobility  
33255 Lexington Ave.  
Olathe, KS 66061  
9135851000

#### **Dentists**

Appletree Cosmetic & Family  
Kathryn Farruggia, DDS  
517 N Mur Len Rd  
Olathe, KS 66062  
9137804084

Appletree Cosmetic & Family  
Philip Farruggia, DDS  
517 N Mur Len Rd  
Olathe, KS 66062  
9137804084

Arbor Creek Dental  
Jason Knag, DDS  
15990 S Bradley Dr  
Olathe, KS 66062  
9133905300

Arbor Creek Dental  
Melissa Boerma, DDS  
15990 S Bradley Dr  
Olathe, KS 66062  
9133905300

Bucher Family Dentistry  
William E Bucher, DDS  
975 N Mur Len Rd # B  
Olathe, KS 66062  
9137645114

Cheryl H Daldrup  
16624 W 132nd Cir  
Olathe, KS 66062  
9137680737

DeSoto Dental Center  
Charles Klestinske, DDS  
32980 W. 83<sup>rd</sup> St.  
DeSoto, KS 66018  
9135833233

Einhellig Dentistry  
Gloria Einhellig, DDS  
1807 S Ridgeview Rd  
Olathe, KS 66062  
9137820900

Esthetic Enhancement  
Anthony Marengo Jr., DDS, PA  
16103 W. 135<sup>th</sup> St.  
Olathe, KS 66062  
9138299222

Esthetic Enhancement  
Jacob Sylvester, DDS  
16103 W. 135<sup>th</sup> St.  
Olathe, KS 66062  
9138299222

Esthetic Enhancement  
Debby Patel, DDS  
16103 W. 135<sup>th</sup> St.  
Olathe, KS 66062  
9138299222

Family Dental Care of Olathe  
Anthony Callison, DDS  
2001 E. Santa Fe St.  
Olathe, KS 66062  
9138391490

Family Dental Care of Olathe  
Se Jin Oh, DDS  
2001 E. Santa Fe St.  
Olathe, KS 66062  
9138391490

Family Dental Care PA  
Ira Neufeld, DDS  
1709 S Mur Len Rd  
Olathe, KS 66062  
9137646440

Family Dental Care  
Douglas Lerner, DDS  
325 E. Main St., Ste. A  
Gardner, KS 66030  
9138568721

Fales Pediatric Dentistry  
John Fales  
13496 S. Arapaho Dr.  
Olathe, KS 66062  
9137822207

Fry Orthodontic Specialists  
Jeremy Fry, DDS  
15060 S Blackbob Rd  
Olathe, KS 66062  
9134699191

H20 Orthodontics  
Heidi Harman  
601 N. Mur Len Rd, Ste 3  
Olathe, KS 66062  
9137827223

Hannah Orthodontics  
Joseph Hannah  
1441 E. 151<sup>st</sup> St.  
Olathe, KS 66062  
9138292244

Hannah Orthodontics  
Richard Hannah  
1441 E. 151<sup>st</sup> St.  
Olathe, KS 66062  
9138292244

Health Partnership Clinic  
407 S Clairborne Rd # 104  
Olathe, KS 66062  
9136482266

Howell Family Dentistry  
Mike Howell, DDS  
1576 S Mahaffie Cir  
Olathe, KS 66062  
9133900077

Humphries Family Dentistry  
Julie Humphries, DDS  
434 W. Main St.  
Gardner, KS 66030  
9138562333

Imagine Dental  
Eric Mayuga, DDS  
204 E. Main St.  
Gardner, KS 66030  
9138566171

Klein & Walker Orthodontics  
Michael Klein  
975 N. Mur Len Rd  
Olathe, KS 66061  
9138294466

Klein & Walker Orthodontics  
Cameron Walker  
975 N. Mur Len Rd  
Olathe, KS 66061  
9138294466

Kurt Echols, DDS  
22450 S. Harrison St.  
Spring Hill, KS 66083  
9135924149

Leland W Klaassen, PA  
407 S Clairborne Rd, Ste 203  
Olathe, KS 66062  
9137821335

Louis L Ott DDS  
9500 W 175th St  
Olathe, KS 66062  
9138973611

Markway & Haworth Gardner Dentist  
Greg Markway  
971 E. Lincoln Lane  
Gardner, KS 66030  
9138567123

Markway & Haworth Gardner Dentist  
Jason Haworth  
971 E. Lincoln Lane  
Gardner, KS 66030  
9138567123

Mowry Periodontics  
Catherine A Mowry, DDS  
16093 W 135th St  
Olathe, KS 66062  
9133227286



Mowry Periodontics  
Kevin Mowry, DDS  
16093 W 135th St  
Olathe, KS 66062  
9133227286

Nielson Family Dentistry  
Donald Nielson, DDS  
16500 Indian Creek Pkwy # 100  
Olathe, KS 66062  
9138298700

Nielson Family Dentistry  
Hollie Pfeffer Flack, DDS  
16500 Indian Creek Pkwy # 100  
Olathe, KS 66062  
9138298700

Olathe Dental Care Center  
Jeffrey Higgins, DDS  
234 S. Cherry St.  
Olathe, KS 66061  
9137821420

Olathe Dental Care Center  
Charles Leins, DDS  
234 S. Cherry St.  
Olathe, KS 66061  
9137821420

Olathe Endodontics  
Bart Putnam, DDS, MSD  
16093 W 135th St # A  
Olathe, KS 66062  
9138290060

Olathe Pointe Dental  
14979 W 119th St  
Olathe, KS 66062  
9137800080

Oltjen Orthodontics PA  
Jay Oltjen  
15159 S Blackbob Rd  
Olathe, KS 66062  
9138298855

Pediatric & Laser Dentistry  
Nick A Prater, DDS  
13095 S Mur Len Rd # 160  
Olathe, KS 66062  
9137646222

Phye Family Dentistry PA  
Bryant Phye, DDS  
401 S Clairborne Rd # A  
Olathe, KS 66062  
9137822231

Phye Family Dentistry PA  
Vanessa Phye, DDS  
401 S Clairborne Rd # A  
Olathe, KS 66062  
9137822231

Phye Family Dentistry PA  
Greg Alton, DDS  
401 S Clairborne Rd # A  
Olathe, KS 66062  
9137822231

Phye Family Dentistry PA  
Sara Gasaway, DDS  
401 S Clairborne Rd # A  
Olathe, KS 66062  
9137822231

R Wayne Thompson Orthodontics  
R Wayne Thompson, DDS  
601 N Mur Len Rd # 4  
Olathe, KS 66062  
9137640880

Rhoades Family Dentistry  
Amy Hahn, DDS  
13400 S Blackbob Rd  
Olathe, KS 66062  
9137828900

Rhoades Family Dentistry  
Rachel Pitts Dricoll, DDS  
13400 S Blackbob Rd  
Olathe, KS 66062  
9137828900

Ron Burgmeier, DDS  
13025 S. Mur Len Rd, Suite 250  
Olathe, KS 66062  
9137641169

Ryan Dental  
William P. Ryan, DDS  
12710 S. Pflumm Rd., Ste 210  
Olathe, KS 66062  
9137645703

Ryan Dental  
Lara Tull Ryan, DDS  
12710 S. Pflumm Rd., Ste 210  
Olathe, KS 66062  
9137645703

Sheldon Dental Group  
Dan Sheldon, DDS  
125 E. Park St.  
Olathe, KS 66061  
9137827580

Sheldon Dental Group  
David Vasquez, DDS  
125 E. Park St.  
Olathe, KS 66061  
9137827580

Show Your Grin  
Douglas Sjogren, DDS  
13772 S. Blackbob Rd  
Olathe, KS 66062  
913-469-8019

Spring Hill Dental Care  
Anthony Line, DDS, PA  
21900 S Webster St # A  
Spring Hill, KS 66083  
9135922200

Stroede Orthodontics  
Claire Stroede, DDS  
15990 S. Bradley Dr.  
Olathe, KS 66062  
9134913400

Sunny Brook Dental  
Daniel Bednarczyk, DDS  
21645 College Blvd  
Olathe, KS 66061  
9138297000

Waters Davidson Family Dentistry  
Lindsay Davidson, DDS  
751 N Mur Len Rd # B  
Olathe, KS 66062  
9137821330

Waters Davidson Family Dentistry  
Nevin Waters  
751 N Mur Len Rd # B  
Olathe, KS 66062

Edward G Cantrell, DDS  
402 N Webster St  
Spring Hill, KS 66083  
9136862350

### **Health Department**

Jo Co Department Of Health & Environment  
Lougene Marsh  
11875 S Sunset Dr #300  
Olathe, KS 66061  
9138942525

### **Home Health Hospice**

Avalon Home Health  
1155 W Dennis Ave  
Olathe, KS 66061  
9137809944

Heaven Sent Home Care  
13914 S Kaw St  
Olathe, KS 66062  
9133908758

Hospice Services Of Olathe Medical Center  
Sally Lundy  
20920 W 151st St # 201  
Olathe, KS 66061  
9133248515

The Hospice House at Olathe Medical Park  
Sally Lundy  
15310 S. Marion St.  
Olathe, KS 66061  
9133248588

Preferred Care At Home  
15954 S Mur Len Rd # 363  
Olathe, KS 66062  
9137874642

Serene Care Inc  
2111 E. Sante Fe, Ste 267  
Olathe, KS 66062  
9132209397

### **Mental Health**

Counseling Office Inc  
601 N Mur Len Rd # 6  
Olathe, KS 66062  
9133908719

Edward P Neufeld  
511 N Mur Len Rd # A  
Olathe, KS 66062  
9137641194

Gerald K Gentry  
302 E Park St  
Olathe, KS 66061  
8163743838

Jane L Tippet  
480 S Rogers Rd  
Olathe, KS 66062  
9133243682

Johnson County Regional Prevention Center  
1125 W Spruce St  
Olathe, KS 66061  
9137157700

KVC Behavioral Healthcare KS  
Chad E. Anderson, LSCSW  
21350 W 153rd St  
Olathe, KS 66061  
9133224900

Lakemary Center Inc  
Gianna Gariglietti, M.Ed., LCPC  
15145 S. Keeler St., #A  
Olathe, KS 66062  
9137686831

Mark Steiner LSCSW  
601 N Mur Len Rd # 6  
Olathe, KS 66062  
9133908719

Pathway To Hope  
Sharon Lawrenz  
520 S Harrison St # 206  
Olathe, KS 66061  
9133978552

Professional Association  
W A Moffitt  
109 W Poplar St  
Olathe, KS 66061  
9133933828

Renew Counseling Center  
11695 S Blackbob Rd  
Olathe, KS 66062  
9137686606

Rosemary Corbin  
21350 W 153rd St  
Olathe, KS 66061  
9133222400

Todd A Bowman  
2030 E College Way # 231  
Olathe, KS 66062  
9139713735

### **Nutritionists**

Johnson County Nutrition Center  
401 N Madison St  
Spring Hill, KS 66083  
9135923180

Lorraine K Oberholtzer  
18101 W 119th St  
Olathe, KS 66061  
9137822197

Olathe Medical Center  
Amy Broxterman  
20375 W 151<sup>st</sup> St  
Olathe, KS 66061  
9137914200

### **Optometrists**

Brinckman Associates  
Paul Brinckman, OD  
16124 W 135th St  
Olathe, KS 66062  
9137643937

Chamberlain Mc Donald Family  
Joanna C Chamberlain, OD  
15052 S Blackbob Rd  
Olathe, KS 66062  
9133904900

Chamberlain Mc Donald Family  
Brian McDonald, OD  
15052 S Blackbob Rd  
Olathe, KS 66062  
9133904900

Chamberlain Mc Donald Family  
Dawn Ertel, OD  
15052 S Blackbob Rd  
Olathe, KS 66062  
9133904900

Crawford & Weltmer Family Eye Care  
Kevin Crawford, OD  
1295 E 151<sup>st</sup> St, Ste 3  
Olathe, KS 66062  
9137824983

Crawford & Weltmer Family Eye Care  
Jeff Weltmer, OD  
1295 E 151<sup>st</sup> St, Ste 3  
Olathe, KS 66062  
9137824983

Crawford & Weltmer Family Eye Care  
Jill Dorsey, OD  
1295 E 151<sup>st</sup> St, Ste 3  
Olathe, KS 66062  
9137824983

Desoto Eye Care  
Darin Nitschke  
33321 Lexington Ave  
De Soto, KS 66018  
9135831991

Discover Vision Center  
Jeffrey Smith, OD  
15710 W 135<sup>th</sup> St  
Olathe, KS 66062  
8164781230

Discover Vision Center  
David Amsterdam, MD  
15710 W 135<sup>th</sup> St  
Olathe, KS 66062  
8164781230

Discover Vision Center  
Steven Macdonald, OD  
15710 W 135<sup>th</sup> St  
Olathe, KS 66062  
8164781230

Discover Vision Center  
Cherie Johnson, OD  
15710 W 135<sup>th</sup> St  
Olathe, KS 66062  
8164781230

Drs Hawks, Besler & Rogers  
Terry Hawks, OD  
315 E Main St  
Gardner, KS66030  
9138566360

Drs Hawks, Besler & Rogers  
L. Besler, OD  
315 E Main St  
Gardner, KS66030  
9138566360

Drs Hawks, Besler & Rogers  
Jon Stoppel, OD  
315 E Main St  
Gardner, KS66030  
9138566360

Drs Hawks, Besler & Rogers  
Jason Rogers, OD  
315 E Main St  
Gardner, KS66030  
9138566360

Eye Associates Of Olathe  
John Smith  
15257 W 135<sup>th</sup> St  
Olathe, KS 66062  
9137809696

Eye Associates Of Olathe  
Christina Bartimus  
15257 W 135<sup>th</sup> St  
Olathe, KS 66062  
9137809696

Eye Doctors Optometrists  
Edwin E Rodriguez, OD  
15311 W 119<sup>th</sup> St  
Olathe, KS 66062  
9137803200

Eye Doctors Optometrists  
Jessica Putnam, OD  
15311 W 119<sup>th</sup> St  
Olathe, KS 66062  
9137803200

Galbrecht Eyecare  
Diane Galbrecht  
395 N K-7 Highway  
Olathe, KS 66061  
9137649300

Gardner Vision Care  
Kristin Van Becelaere, OD  
1725 E Sante Fe St  
Gardner, KS 66030  
9138567316

Hansen Family Eye Care  
Alan Hansen, OD  
751 N Mur Len Rd  
Olathe, KS 66062  
9137642020

In Sight Vision Center  
Justin Weigel, OD  
11148 S Lone Elm Rd  
Olathe, KS 66061  
9133906700

In Sight Vision Center  
Neal Troyer, OD  
11148 S Lone Elm Rd  
Olathe, KS 66061  
9133906700

In Sight Vision Center  
Christine Rowe, OD  
11148 S Lone Elm Rd  
Olathe, KS 66061  
9133906700

Luthi & Rosentreter Eye Care  
Jeff Luthi, OD  
975 N Mur Len Rd  
Olathe, KS 66062  
9137645995

Luthi & Rosentreter Eye Care  
Ted Rosentreter, OD  
975 N Mur Len Rd  
Olathe, KS 66062  
9137645995

Olathe Family Vision  
Wayne Hemphill, OD  
740 W Cedar St  
Olathe, KS 66061  
9132540200

Olathe Family Vision  
Robert Broaddus, OD  
13839 S Mur Len Rd # A  
Olathe, KS 66062  
9137825993

Olathe Family Vision  
Gerard Lozada, OD  
13839 S Mur Len Rd # A  
Olathe, KS 66062  
9137825993

Ridgeview Eye Care  
Trent Henderson  
18122 W 119<sup>th</sup> St  
Olathe, KS 66061  
9132618327

Ridgeview Eye Care  
Jacob Letourneau  
18122 W 119<sup>th</sup> St  
Olathe, KS 66061  
9132618327

Vision Today  
Matt Lowenstein, OD  
12120 S. Strangline Rd  
Olathe, KS 66062  
9133979111

Vision Today  
Matt Laurie, OD  
12120 S. Strangline Rd  
Olathe, KS 66062  
9133979111

Whitesell Optometry  
William Whitesell, OD  
21900 S Webster, Ste B  
Spring Hill, KS 66083  
9135922020

Whitesell Optometry  
Courtney Bloodgood, OD  
21900 S Webster, Ste B  
Spring Hill, KS 66083  
9135922020

### **Other Providers**

American Companion Care LLC  
15461 S Acuff Ln  
Olathe, KS 66062  
9133906300

R E Laing  
13951 W 158th St  
Olathe, KS 66062  
9138291972

Rhythmic Medicine  
10425 W 177th Terr  
Olathe, KS 66062  
9138515100

## Pharmacy

Alternacare Infusion Pharmacy  
15065 W 116th St  
Olathe, KS 66062  
9139069260

Cedar Creek Pharmacy  
8960 Commerce Dr, 4A  
DeSoto, KS 66018  
9135831117

CVS Pharmacy  
1075 W Sante Fe  
Olathe, KS 66061  
9137645858

CVS Pharmacy  
1785 S MurLen Rd  
Olathe, KS 66062  
9133909892

CVS Pharmacy  
18351 W 119<sup>th</sup> St  
Olathe, KS 66061  
9133977325

CVS Pharmacy  
2011 E Sante Fe  
Olathe, KS 66062  
9137641911

Gardner Health Mart Pharmacy  
131 E. Main St  
Gardner, KS 66030  
9138568106

Hyvee  
14955 W 151st St  
Olathe, KS 66062  
9137809449

Hy-Vee  
18101 W 119<sup>th</sup> St  
Olathe, KS 66061  
9133934150

Pharmacy Express  
20375 W 151<sup>st</sup> St  
Olathe, KS 66061  
9133934440

Price Chopper Pharmacy  
22350 S. Harrison St.  
Spring Hill, KS 66083  
9135925350

San's Medicine Store  
539 E Sante Fe  
Olathe, KS 66061  
9137641800

Target Pharmacy  
20255 W 154<sup>th</sup> St  
Olathe, KS 66062  
9137828756

Walgreens – Gardner  
750 E Main St  
Gardner, KS 66030  
9138847912

Walgreens – Olathe  
545 E Sante Fe  
Olathe, KS 66061  
9133932757

Walgreens – Olathe  
1453 E Sante Fe  
Olathe, KS 66062  
9135385019

Walgreens – Olathe  
15066 W 151<sup>st</sup> St  
Olathe, KS 66062  
9133932886

Walgreens – Olathe  
13450 S Blackbob Rd  
Olathe, KS 66062  
9138293176

Wal-Mart – Gardner  
1725 E Sante Fe St  
Gardner, KS 66030  
9138848411

Wal-Mart – Olathe  
18555 W 151<sup>st</sup> St  
Olathe, KS 66062  
9134893459

Wal-Mart – Olathe  
13600 S Alden St  
Olathe, KS 66062  
9138294404

### **Physicians & Surgeons**

Arbor Creek Family Care  
Danelle Perry, MD  
16538 W. 159th Terrace  
Olathe, KS 66062

Arbor Creek Family Care  
Mike Stone, DO  
16538 W. 159th Terrace  
Olathe, KS 66062

Arbor Creek Family Care  
Sarah Moran, DO  
16538 W. 159th Terrace  
Olathe, KS 66062

Arbor Creek Family Care  
Scott Williamson, MD  
16538 W. 159th Terrace  
Olathe, KS 66062

Associates In Family Care  
Darrin Davis, DO  
15435 West 134th Place #103  
Olathe, KS 66062

Associates In Family Care  
Matthew Fieleke, MD  
15435 West 134th Place #103  
Olathe, KS 66062

Associates In Family Care  
Patrick Herrick, MD, PhD  
15435 West 134th Place #103  
Olathe, KS 66062

Associates In Family Care  
Scott Russell, MD  
15435 West 134th Place #103  
Olathe, KS 66062

Associates In Internal Med. & Pediatrics  
Jessica Gillespie-Gebhards, MD  
20375 W. 151st St #251  
Olathe, KS 66061

Associates In Internal Med. & Pediatrics  
Scott Nitzel, MD  
20375 W. 151st St #251  
Olathe, KS 66061

Brooks Family Care  
Douglas Brooks, MD  
13795 S Mur Len Rd, Ste 203  
Olathe, KS 66062

Cardiology Services  
Thomas Baldwin, MD, FACC  
20805 W. 151st St., Ste. 400  
Olathe, KS 66061

Cardiology Services  
Ashutosh Bapat, MD  
20805 W. 151st St., Ste. 400  
Olathe, KS 66061

Cardiology Services  
Brian Friedman, MD, FACC  
20805 W. 151st St., Ste. 400  
Olathe, KS 66061

Cardiology Services  
Punit Goel, MD, FACC  
20805 W. 151st St., Ste. 400  
Olathe, KS 66061

Cardiology Services  
Van Jones, DO, FACC  
20805 W. 151st St., Ste. 400  
Olathe, KS 66061

Cardiology Services  
Howard Lee, DO  
20805 W. 151st St., Ste. 400  
Olathe, KS 66061

Cardiology Services  
James Marcum, MD, FACC  
20805 W. 151st St., Ste. 400  
Olathe, KS 66061

Cardiology Services  
Jay Murphy, MD, FACC  
20805 W. 151st St., Ste. 400  
Olathe, KS 66061

Cardiology Services  
Steven Obermueller, MD, FACC  
20805 W. 151st St., Ste. 400  
Olathe, KS 66061

Cardiology Services  
Dusan Stanojevic, MD  
20805 W. 151st St., Ste. 400  
Olathe, KS 66061

Cardiology Services  
Rangarao Tummala, MD, FACC  
20805 W. 151st St., Ste. 400  
Olathe, KS 66061

Cardiology Services  
Andrea Yang, MD  
20805 W. 151st St., Ste. 400  
Olathe, KS 66061

Cardiology Services  
Ravi Yarlagadda, MD  
20805 W. 151st St., Ste. 400  
Olathe, KS 66061

College Park Family Care  
Michael Mathews, MD  
1803 South Ridgeview  
Olathe, KS 66062

College Park Family Care  
Hilary Nash, MD  
1803 South Ridgeview  
Olathe, KS 66062

College Park Family Care  
Wesley Nash, DO  
1803 South Ridgeview  
Olathe, KS 66062

College Park Family Care  
Christopher Wright, MD  
1803 South Ridgeview  
Olathe, KS 66062

College Park Family Care  
Bruce Young, MD  
1803 South Ridgeview  
Olathe, KS 66062

College Park Family Care – Olathe  
Northwest  
Peter Bock, MD  
11164 S. Noble Dr.  
Olathe, KS 66061

College Park Family Care – Olathe  
Northwest  
Fred Church, DO, FAAFP  
11164 S. Noble Dr.  
Olathe, KS 66061

College Park Family Care – Olathe  
Northwest  
Mark Gillett, MD  
11164 S. Noble Dr.  
Olathe, KS 66061

College Park Family Care – Olathe  
Northwest  
Holly Kaufman, MD  
11164 S. Noble Dr.  
Olathe, KS 66061

College Park Family Care – Olathe  
Northwest  
Kenton Kaufman, MD  
11164 S. Noble Dr.  
Olathe, KS 66061

College Park Family Care – Olathe  
Northwest  
Thomas Miller, MD  
11164 S. Noble Dr.  
Olathe, KS 66061

College Point Family Medicine  
Ronald Graham, DO  
23450 College Blvd  
Olathe, KS 66061

College Point Family Medicine  
John Greenwood, MD  
23450 College Blvd  
Olathe, KS 66061

College Point Family Medicine  
Robert Ham, MD  
23450 College Blvd  
Olathe, KS 66061



College Point Family Medicine  
Neha Sood, MD  
23450 College Blvd  
Olathe, KS 66061

Comprehensive Neurology  
Jay Zwibelman, MD  
601 North Murlen Ste 8  
Olathe, KS 66062

Comprehensive Neurology  
Karen Haas, DO  
601 North Murlen Ste 8  
Olathe, KS 66062

Consultants In Pulmonary Medicine  
James Bradley, MD  
20375 W 151st Street #451  
Olathe, KS 66061

Consultants In Pulmonary Medicine  
Vance Burns, MD  
20375 W 151st Street #451  
Olathe, KS 66061

Consultants In Pulmonary Medicine  
Dominique Crain, MD  
20375 W 151st Street #451  
Olathe, KS 66061

Consultants In Pulmonary Medicine  
Dennis Lawlor, MD  
20375 W 151st Street #451  
Olathe, KS 66061

Consultants In Pulmonary Medicine  
Najla Maalouf, MD  
20375 W 151st Street #451  
Olathe, KS 66061

Dianne S. Mchugh, D.O.  
Dianne Mchugh, DO  
407 S. Clairborne, #106  
Olathe, KS 66062

David Nash, MD  
15630 W 146th Ter  
Olathe, KS 66062  
9137822785

Emergency Care Center - OMC  
J. Patrick Berrigan, MD  
20333 W 151<sup>st</sup> St  
Olathe, KS 66061

Emergency Care Center - OMC  
Michael Dawdy, MD  
20333 W 151<sup>st</sup> St  
Olathe, KS 66061

Emergency Care Center - OMC  
Jesmin Ehlers, MD  
20333 W 151<sup>st</sup> St  
Olathe, KS 66061

Emergency Care Center - OMC  
Stephanee Evers, MD  
20333 W 151<sup>st</sup> St  
Olathe, KS 66061

Emergency Care Center - OMC  
Stuart Gaynes, MD  
20333 W 151<sup>st</sup> St  
Olathe, KS 66061

Emergency Care Center - OMC  
Daniel Harpt, MD  
20333 W 151<sup>st</sup> St  
Olathe, KS 66061

Emergency Care Center - OMC  
Scott Pauls, MD  
20333 W 151<sup>st</sup> St  
Olathe, KS 66061

Emergency Care Center - OMC  
Michael Reiley, MD  
20333 W 151<sup>st</sup> St  
Olathe, KS 66061

Emergency Care Center - OMC  
Joel Schroeder, MD  
20333 W 151<sup>st</sup> St  
Olathe, KS 66061

Emergency Care Center - OMC  
Shawn Stanley, MD  
20333 W 151<sup>st</sup> St  
Olathe, KS 66061

Emergency Care Center - OMC  
Bharat Sutariya, MD  
20333 W 151<sup>st</sup> St  
Olathe, KS 66061

Foot Specialists Of Kansas City, PA  
Steven Geduldig, DPM  
153 W 151st St # 120  
Olathe, KS 66061

Foot Specialists Of Kansas City, PA  
James Kuhn, DPM  
153 W 151st St # 120  
Olathe, KS 66061

G.I. Specialists  
Stella Quiason, MD  
20375 W 151 Street #203  
Olathe, KS 66061

G.I. Specialists  
Ashok Attaluri, MD  
20375 W 151 Street #203  
Olathe, KS 66061

Gardner Family Care  
Todd Morrison, MD  
18320 S Center St  
Gardner, KS 66030

Gardner Family Care  
Kevin Punswick, DO  
18320 S Center St  
Gardner, KS 66030

Gardner Family Care  
Robert Shively, MD  
18320 S Center St  
Gardner, KS 66030

Gardner Family Care  
Michelle Vieira, MD  
18320 S Center St  
Gardner, KS 66030

Gary Bernhardt, MD  
10100 W 119th St  
Olathe, KS 66062

Grin Eye Care  
Milton Grin, MD  
21020 W. 151st Street  
Olathe, KS 66061

Grin Eye Care  
Anne Wishna, MD  
21020 W. 151st Street  
Olathe, KS 66061

Grin Eye Care  
Barbara Wolock, MD  
21020 W. 151st Street  
Olathe, KS 66061

Grin Eye Care  
Jeff Wongsckhaluang, MD  
21020 W. 151st Street  
Olathe, KS 66061

Heartland Podiatry  
David Burnett, DPM  
18695 W 151<sup>st</sup> St  
Olathe, KS 66061

Wound Care & Hyperbaric Specialists  
Michael Dawdy, MD  
20805 W. 151st St, Suite 200  
Olathe, KS 66061

Wound Care & Hyperbaric Specialists  
Douglas Kelling, DO, FACHM, FAPWCA  
20805 W. 151st St, #200  
Olathe, KS 66061

Wound Care & Hyperbaric Specialists  
Kenneth Newman, MD  
20805 W. 151st St, Suite 200  
Olathe, KS 66061

IPC – The Hospitalist Company  
At OMC  
Tisha Anayanike, MD  
20333 W 151<sup>st</sup> St  
Olathe, KS 66061

IPC – The Hospitalist Company  
At OMC  
Mohd Boda, MD  
20333 W 151<sup>st</sup> St  
Olathe, KS 66061

IPC – The Hospitalist Company  
At OMC  
Elisabeth Cozad, DO  
20333 W 151<sup>st</sup> St  
Olathe, KS 66061

IPC – The Hospitalist Company  
At OMC  
Charles Davis, MD, FACP  
20333 W 151<sup>st</sup> St  
Olathe, KS 66061

IPC – The Hospitalist Company  
At OMC  
Andrea Ely, MD  
20333 W 151<sup>st</sup> St  
Olathe, KS 66061

IPC – The Hospitalist Company  
At OMC  
Galen Epp, MD  
20333 W 151<sup>st</sup> St  
Olathe, KS 66061

IPC – The Hospitalist Company  
At OMC  
Nelopher Hathiary, MD  
20333 W 151<sup>st</sup> St  
Olathe, KS 66061

IPC – The Hospitalist Company  
At OMC  
Karen Johnson, DO  
20333 W 151<sup>st</sup> St  
Olathe, KS 66061

IPC – The Hospitalist Company  
At OMC  
Anil Lakshman, MD  
20333 W 151<sup>st</sup> St  
Olathe, KS 66061

IPC – The Hospitalist Company  
At OMC  
Peter LeBourveau, MD  
20333 W 151<sup>st</sup> St  
Olathe, KS 66061

IPC – The Hospitalist Company  
At OMC  
Stephen Njagi, MD  
20333 W 151<sup>st</sup> St  
Olathe, KS 66061

IPC – The Hospitalist Company  
At OMC  
Aradhana Pandey, MD  
20333 W 151<sup>st</sup> St  
Olathe, KS 66061

IPC – The Hospitalist Company  
At OMC  
James Paulsgrove, MD  
20333 W 151<sup>st</sup> St  
Olathe, KS 66061

IPC – The Hospitalist Company  
At OMC  
Olevia Pitts, MD  
20333 W 151<sup>st</sup> St  
Olathe, KS 66061

IPC – The Hospitalist Company  
At OMC  
Joe Ramsey, MD  
20333 W 151<sup>st</sup> St  
Olathe, KS 66061

IPC – The Hospitalist Company  
At OMC  
Evan Shaw, MD  
20333 W 151<sup>st</sup> St  
Olathe, KS 66061

IPC – The Hospitalist Company  
At OMC  
Reetu Singh, MD  
20333 W 151<sup>st</sup> St  
Olathe, KS 66061

IPC – The Hospitalist Company  
At OMC  
William Sudholt, DO  
20333 W 151<sup>st</sup> St  
Olathe, KS 66061

IPC – The Hospitalist Company  
At OMC  
Dennis Termulo, MD  
20333 W 151<sup>st</sup> St  
Olathe, KS 66061

Internal Medicine Associates Of Olathe  
Kristine Arano, MD  
20805 West 151st St #224  
Olathe, KS 66061

Internal Medicine Associates Of Olathe  
R. Eldwin Dunn, DO  
20805 West 151st St #224  
Olathe, KS 66061

Internal Medicine Associates Of Olathe  
Faisal Javaid, MD  
20805 West 151st St #224  
Olathe, KS 66061

Internal Medicine Associates Of Olathe  
David Morgan, MD  
20805 West 151st St #224  
Olathe, KS 66061

Internal Medicine Associates Of Olathe  
Marsha Rogers, MD  
20805 West 151st St #224  
Olathe, KS 66061

Internal Medicine Associates Of Olathe  
James Ruhlen, MD  
20805 West 151st St #224  
Olathe, KS 66061

Internal Medicine Associates Of Olathe  
Martin Schermoly, MD  
20805 West 151st St #224  
Olathe, KS 66061

Internal Medicine Associates Of Olathe  
Joyce Schofield, MD  
20805 West 151st St #224  
Olathe, KS 66061

Internal Medicine Associates Of Olathe  
James Sebghati, MD  
20805 West 151st St #224  
Olathe, KS 66061

Irick Family Medicine PA  
Constance M Irick, MD  
15270 W 119th St  
Olathe, KS 66062

Johnson County Anesthesiologists, CHTD.  
Gregory Appenfeller, MD  
20375 W. 151st St. #306  
Olathe, KS 66061

Johnson County Anesthesiologists, CHTD.  
Brian Balanoff, MD  
20375 W. 151st St. #306  
Olathe, KS 66061

Johnson County Anesthesiologists, CHTD.  
Eric Bradstreet, MD  
20375 W. 151st St. #306  
Olathe, KS 66061

Johnson County Anesthesiologists, CHTD.  
Samuel Guenthner, MD  
20375 W. 151st St. #306  
Olathe, KS 66061

Johnson County Anesthesiologists, CHTD.  
Anthony Hapgood, MD  
20375 W. 151st St. #306  
Olathe, KS 66061

Johnson County Anesthesiologists, CHTD.  
Julie Heise, MD  
20375 W. 151st St. #306  
Olathe, KS 66061

Johnson County Anesthesiologists, CHTD.  
Andrea McCown, MD  
20375 W. 151st St. #306  
Olathe, KS 66061

Johnson County Anesthesiologists, CHTD.  
Jeffrey Munro, MD  
20375 W. 151st St. #306  
Olathe, KS 66061

Johnson County Anesthesiologists, CHTD.  
Timothy Standlee, MD  
20375 W. 151st St. #306  
Olathe, KS 66061

Johnson County Anesthesiologists, CHTD.  
Robert Yearout, MD  
20375 W. 151st St. #306  
Olathe, KS 66061

Johnson County Dermatology  
Jan-Marie Kroh, MD  
153 W 151st St., Ste. 100  
Olathe, KS 66061

Johnson County Dermatology  
Amanda Tauscher, MD  
153 W 151st St., Ste. 100  
Olathe, KS 66061

Johnson County Orthopedics  
William Bohn, MD  
20920 W. 151st St #100  
Olathe, KS 66061

Johnson County Orthopedics  
Christopher Eckland, DO  
20920 W. 151st St #100  
Olathe, KS 66061

Johnson County Orthopedics  
Jean-Louis Gabriel, MD  
20920 W. 151st St #100  
Olathe, KS 66061

Johnson County Orthopedics  
Lanny Harris, MD  
20920 W. 151st St #100  
Olathe, KS 66061

Johnson County Orthopedics  
J. Andrew Hurst, MD  
20920 W. 151st St #100  
Olathe, KS 66061

Johnson County Orthopedics  
Brian Kindred, MD  
20920 W. 151st St #100  
Olathe, KS 66061

Johnson County Orthopedics  
Gregory Lynch, MD  
20920 W. 151st St #100  
Olathe, KS 66061

Johnson County Orthopedics  
Daniel Schaper, MD  
20920 W. 151st St #100  
Olathe, KS 66061

Johnson County Orthopedics  
Keith Sheffer, MD  
20920 W. 151st St #100  
Olathe, KS 66061

Juan Nosti, M.D.  
20375 W 151<sup>st</sup> St., Ste 202  
Olathe, KS 66061

Kansas Heart & Lung Surgeons  
James Miller, MD  
20375 W. 151st St #301  
Olathe, KS 66061

Kansas City Allergy & Asthma Associates  
Scott Frankel, MD  
832 W Frontier Lane  
Olathe, KS 66061

Kansas City Allergy & Asthma Associates  
Mark Neustrom, MD  
832 W Frontier Lane  
Olathe, KS 66061

Kansas City Allergy & Asthma Associates  
Jeffrey Wald, MD  
832 W Frontier Lane  
Olathe, KS 66061

Kansas City Allergy & Asthma Associates  
Derrick Ward, MD  
832 W Frontier Lane  
Olathe, KS 66061

Midwest Ear, Nose & Throat, PA  
David Hill, MD  
20375 W 151st St, Ste 106  
Olathe, KS 66061

Midwest Ear, Nose & Throat, PA  
Brian Metz, MD  
20375 W 151st St, Ste 106  
Olathe, KS 66061

Midwest Ear, Nose & Throat, PA  
Bruce Zimmerman, MD  
20375 W 151st St, Ste 106  
Olathe, KS 66061

Midwest Family Care  
Christina Eliason, MD  
801 North Murlen Ste 201  
Olathe, KS 66062

Midwest Family Care  
Rita Oplotnik, DO  
801 North Murlen Ste 201  
Olathe, KS 66062

Midwest Reproductive Center, P.A.  
Dan Gehlbach, MD  
20375 W 151 St, #403  
Olathe, KS 66061

Midwest Surgical Associates  
Craig Anderson, MD  
20375 W 151st St # 463  
Olathe, KS 66061

Midwest Surgical Associates  
Kathleen Blake, MD  
20375 W 151st St # 463  
Olathe, KS 66061

Midwest Surgical Associates  
Michael Davoren, MD  
20375 W 151st St # 463  
Olathe, KS 66061

Midwest Surgical Associates  
Dawn Jones, MD  
20375 W 151st St # 463  
Olathe, KS 66061

Midwest Surgical Associates  
Elizabeth Long, MD  
20375 W 151st St # 463  
Olathe, KS 66061

Midwest Surgical Associates  
Harlan Opie, MD  
20375 W 151st St # 463  
Olathe, KS 66061

Nephrology Associates  
Suleiman Daifallah, MD  
1295 E 151st St, Ste 7  
Olathe, KS 66062

Nephrology Associates  
Kirk Duncan, MD  
1295 E 151st St, Ste 7  
Olathe, KS 66062

Nephrology Associates  
Kristine Gish Herron, MD  
1295 East 151st St, Ste 7  
Olathe, KS 66062

Nephrology Associates  
Venu Nair, MD  
1295 East 151st St, Ste 7  
Olathe, KS 66062

Nephrology Associates  
Richard Schumacher, DO  
1295 E 151st St, Ste 7  
Olathe, KS 66062

Neurosurgery Associates Of KC Chartered  
Steven Hess, MD  
20375 W. 151st St, Ste 205  
Olathe, KS 66061

Neurosurgery Associates Of KC Chartered  
Paul O'Boynick, MD  
20375 W. 151st St, Ste 205  
Olathe, KS 66061

Neurosurgery Associates Of KC Chartered  
Charles Striebinger, MD  
20375 W. 151st St, Ste 205  
Olathe, KS 66061

Olathe Cancer Care, PA  
Larry Corum, MD  
20375 West 151 St, Ste 208  
Olathe, KS 66061

Olathe Cancer Care, PA  
David Lee, MD  
20375 West 151 St, Ste 208  
Olathe, KS 66061

Olathe Family Physicians  
Melissa Lane, DO  
20375 W 151 St, Ste 105  
Olathe, KS 66061

Olathe Family Physicians  
Keith Ratzlaff, MD  
20375 W 151 St, Ste 105  
Olathe, KS 66061

Olathe Family Physicians  
Denny Thomas, MD  
20375 W 151 St, Ste 105  
Olathe, KS 66061

Olathe Family Physicians  
Melissa Yeats, MD  
20375 W 151 St, Ste 105  
Olathe, KS 66061

Olathe Family Practice  
John Feehan, MD  
18695 W. 151st St  
Olathe, KS 66061

Olathe Family Practice  
David Karty, MD  
18695 W. 151st St  
Olathe, KS 66061

Olathe Family Practice  
Curtis Moore, MD  
18695 W. 151st St  
Olathe, KS 66061

Olathe Family Practice  
James Phillips, DO  
18695 W. 151st St  
Olathe, KS 66061

Olathe Obstetrics & Gynecology  
Douglas Macfarlane, MD  
20375 W 151 St, Ste 200  
Olathe, KS 66061

Olathe Women's Center  
Analuina Estrada, MD  
20375 West 151 St, Ste 250  
Olathe, KS 66061

Olathe Women's Center  
Gina Petelin, MD  
20375 West 151 St, Ste 250  
Olathe, KS 66061

Olathe Women's Center  
Bruce Snider, MD  
20375 West 151 St, Ste 250  
Olathe, KS 66061

Pain Management Center  
Joseph Danda, MD  
21080 W. 151st St.  
Olathe, KS 66061

Pain Management Center  
Anthony Eidelman, MD  
21080 W. 151st St.  
Olathe, KS 66061

Pediatric Associates College Point  
Mark Deroo, MD  
23450 College Blvd  
Olathe, KS 66061

Pediatric Associates College Point  
Merideth Nitzel, MD  
23450 College Blvd  
Olathe, KS 66061

Pediatric Associates of Olathe  
Heather Baker, MD  
20930 W. 151st St  
Olathe, KS 66061

Pediatric Associates of Olathe  
Tara Grimaldi, MD  
20930 W. 151st St  
Olathe, KS 66061

Pediatric Associates of Olathe  
Pamela McKean, MD  
20930 W. 151st St  
Olathe, KS 66061

Pediatric Associates of Olathe  
Carlos Monzon, MD  
20930 W. 151st St  
Olathe, KS 66061

Pediatric Associates of Olathe  
Uyen Vu, MD  
20930 W. 151st St  
Olathe, KS 66061

Preferred Pediatrics, PA  
Allison Hettinger, MD  
824 W Frontier Lane  
Olathe, KS 66061

Preferred Pediatrics, PA  
F. Lance Miller, MD  
824 W Frontier Lane  
Olathe, KS 66061

Preferred Pediatrics  
Stuart Shanker, MD  
824 Frontier Lane  
Olathe, KS 66061

Preferred Pediatrics  
Amy Voelker, MD  
824 Frontier Lane  
Olathe, KS 66061

Premier Plastic Surgery  
Ryan Endress, MD  
20375 W 151st St, Ste 370  
Olathe, KS 66061

Premier Plastic Surgery  
Federico Gonzalez, MD  
20375 W 151st St, Ste 370  
Olathe, KS 66061

Premier Plastic Surgery  
J.B. Moore, MD  
20375 W 151st St, Ste 370  
Olathe, KS 66061

Premier Plastic Surgery  
Bradley Storm, MD  
20375 W 151st St, Ste 370  
Olathe, KS 66061

Primary Medical Care  
John A Sayegh, MD  
540 E Santa Fe St  
Olathe, KS 66061

Radiation Oncology Center  
Kelly Rhodes-Stark, MD  
20375 W 151 St, Ste 180  
Olathe, KS 66061

Radiation Oncology Center  
Stephen Smalley, MD  
20375 W 151 St, Ste 180  
Olathe, KS 66061

Saroj Bavishi, MD  
20375 W 151 St, Ste 407  
Olathe, KS 66061

Spring Hill Family Medicine  
Jerad Widman, MD  
22450 S Harrison St # 100  
Spring Hill, KS 66083

Urgent Care Of Olathe  
Kathryn Chartrand, DO  
15435 W. 134th Place #101  
Olathe, KS 66062

Urgent Care Of Olathe  
Gary Harris, MD  
15435 W. 134th Place #101  
Olathe, KS 66062

Urgent Care Of Olathe  
Roger Thomas, MD  
15435 W. 134th Place #101  
Olathe, KS 66062

Urgent Care Of Olathe  
Craig Wymore, MD  
15435 W. 134th Place #101  
Olathe, KS 66062

Urology Center Of Olathe  
Bradley Connett, MD  
20375 W. 151st St, Ste 270  
Olathe, KS 66061

Urology Center Of Olathe  
Sara Hoestje, MD  
20375 W. 151st St, Ste 270  
Olathe, KS 66061

Urology Center Of Olathe  
Joseph Myers, MD  
20375 W. 151st St, Ste 270  
Olathe, KS 66061

Urology Center Of Olathe  
Billy Perry, MD  
20375 W. 151st St, Ste 270  
Olathe, KS 66061

Vein Care Center  
Kevin Gould, MD  
21080 W. 151<sup>st</sup> St.  
Olathe, KS 66061

Vito Carabetta, MD  
20670 W 151st St, Ste 101  
Olathe, KS 66061

Women's Clinic of Johnson County  
Alison Blevins, MD  
20375 West 151st St, Ste 409  
Olathe, KS 66061

Women's Clinic of Johnson County  
Cynthia Eckert, MD  
20375 West 151st St, Ste 409  
Olathe, KS 66061

Women's Clinic of Johnson County  
Carrie Grounds, MD  
20375 West 151st St, Ste 409  
Olathe, KS 66061



Women's Clinic of Johnson County  
Amanda Healy, MD  
20375 West 151st St, Ste 409  
Olathe, KS 66061

Women's Clinic of Johnson County  
Jessie Holmes, MD  
20375 West 151st St, Ste 409  
Olathe, KS 66061

Women's Clinic of Johnson County  
Logan Kracht, MD  
20375 West 151st St, Ste 409  
Olathe, KS 66061

Women's Clinic of Johnson County  
Brenda Lofton, MD  
20375 West 151st St, Ste 409  
Olathe, KS 66061

Women's Clinic of Johnson County  
Phaedra Lombard, MD  
20375 West 151st St, Ste 409  
Olathe, KS 66061

Women's Clinic of Johnson County  
Sharon Maturo, MD  
20375 West 151st St, Ste 409  
Olathe, KS 66061

Women's Clinic of Johnson County  
Cheryl Rips, MD  
20375 West 151st St, Ste 409  
Olathe, KS 66061

Women's Clinic of Johnson County  
Sharla Shipman, MD  
20375 West 151st St, Ste 409  
Olathe, KS 66061

### **Senior Care**

Aberdeen Village  
17500 W 119<sup>th</sup> St.  
Olathe, KS 66061  
9135996100

Avonlea Cottage of Olathe  
625 N. Lincoln St.  
Olathe, KS 66061  
9138296020

Cedar Lake Village  
15325 S Lone Elm Rd  
Olathe, KS 66061  
9137809916

College Way Village  
1425 E College Way  
Olathe, KS 66062  
9137826131

Evergreen Living Innovations  
11875 S. Sunset Dr., Ste. 100  
Olathe, KS 66061  
9134778227

Golden Living Ctr  
251 E Wilson St  
Spring Hill, KS 66083  
9136697077

Good Samaritan Ctr  
20705 W 151st St  
Olathe, KS 66061  
9137821372

Hillside Village of De Soto  
33600 W 85<sup>th</sup> St  
DeSoto, KS 66018  
9135831266

Hoeger House  
20911 W 153rd St  
Olathe, KS 66061  
9133972900

Johnson County Nursing Center  
11875 S Sunset Dr  
Olathe, KS 66061  
9134778227

Medicalodges Gardner  
223 Bedford St  
Gardner, KS 66030  
9138566520

Pinnacle Ridge Nursing & Rehab  
400 S. Rogers Road  
Olathe, KS 66062  
9137823350

Royal Terrace Nursing & Rehab  
201 E Flaming Rd  
Olathe, KS 66061  
9138292273

Santa Marta  
13800 W 116<sup>th</sup> St  
Olathe, KS 66062  
9133237110

The Healthcare Resort of Olathe  
21250 W 151<sup>st</sup> St.  
Olathe, KS 66061  
9132671997

The Homestead Assisted Living of Olathe  
751 N Somerset Terr.  
Olathe, KS 66062  
9138291403

Travanse Living  
101 W 151<sup>st</sup> St.  
Olathe, KS 66061  
913-791-0020

Villa St. Francis  
1660 W. 126<sup>th</sup> St.  
Olathe, KS 66062  
9138295210

Vintage Park at Gardner  
869 Juniper Terr.  
Gardner, KS 66030  
9138567643

# V. Detail Exhibits

---

[VVV Consultants LLC]

---

# Patient Origin and Access

[VVV Consultants LLC]

The following are hospitalization Patient Origin Reports provided by the Kansas Hospital Association. They identify the facilities that patients from a selected ZIP Code or county go to for treatment.

#### Olathe Medical Center Inc. - Olathe, KS

KHA PO 101	Total - FFY14		0-17		18-44		45-64		65-74		75+		Newborn		Obstetrics		Psychiatry	
Hospital	Dsch	% Ttl	Dsch	% Ttl	Dsch	% Ttl	Dsch	% Ttl	Dsch	% Ttl	Dsch	% Ttl	Dsch	% Total	Dsch	% Total	Dsch	% Total
Grand Total	11418	100.00%	47	100.00%	1174	100.00%	3056	100.00%	1993	100.00%	2599	100.00%	1166	100.00%	1195	100.00%	188	100.00%
JOHNSON, KANSAS	7619	66.73%	39	82.98%	845	71.98%	1951	63.84%	1274	63.92%	1732	66.64%	805	69.04%	827	69.21%	146	77.66%
MIAMI, KANSAS	1359	11.90%	4	8.51%	98	8.35%	388	12.70%	257	12.90%	337	12.97%	131	11.23%	130	10.88%	14	7.45%
FRANKLIN, KANSAS	781	6.84%	2	4.26%	66	5.62%	234	7.66%	133	6.67%	186	7.16%	75	6.43%	75	6.28%	10	5.32%
LINN, KANSAS	374	3.28%	1	2.13%	19	1.62%	83	2.72%	84	4.21%	105	4.04%	38	3.26%	38	3.18%	6	3.19%
WYANDOTTE, KANSAS	225	1.97%		0.00%	36	3.07%	62	2.03%	35	1.76%	35	1.35%	26	2.23%	27	2.26%	4	2.13%
DOUGLAS, KANSAS	160	1.40%		0.00%	17	1.45%	50	1.64%	29	1.46%	20	0.77%	21	1.80%	23	1.92%		0.00%
JACKSON, MISSOURI	120	1.05%	1	2.13%	20	1.70%	30	0.98%	14	0.70%	15	0.58%	19	1.63%	21	1.76%		0.00%
ANDERSON, KANSAS	112	0.98%		0.00%	11	0.94%	32	1.05%	17	0.85%	27	1.04%	12	1.03%	13	1.09%		0.00%
LEAVENWORTH, KANSAS	96	0.84%		0.00%	4	0.34%	32	1.05%	21	1.05%	20	0.77%	9	0.77%	9	0.75%	1	0.53%
CASS, MISSOURI	75	0.66%		0.00%	5	0.43%	28	0.92%	11	0.55%	17	0.65%	7	0.60%	7	0.59%		0.00%
BOURBON, KANSAS	54	0.47%		0.00%	2	0.17%	12	0.39%	21	1.05%	16	0.62%	1	0.09%	1	0.08%	1	0.53%
OSAGE, KANSAS	49	0.43%		0.00%	4	0.34%	25	0.82%	5	0.25%	8	0.31%	3	0.26%	3	0.25%	1	0.53%
ALLEN, KANSAS	42	0.37%		0.00%	3	0.26%	16	0.52%	9	0.45%	12	0.46%	1	0.09%	1	0.08%		0.00%
CLAY, MISSOURI	34	0.30%		0.00%	6	0.51%	12	0.39%	4	0.20%	1	0.04%	5	0.43%	5	0.42%	1	0.53%
COFFEY, KANSAS	28	0.25%		0.00%		0.00%	15	0.49%	6	0.30%	6	0.23%	1	0.09%		0.00%		0.00%
JEFFERSON, KANSAS	20	0.18%		0.00%		0.00%	9	0.29%	9	0.45%	2	0.08%		0.00%		0.00%		0.00%
SHAWNEE, KANSAS	19	0.17%		0.00%	1	0.09%	5	0.16%	6	0.30%	3	0.12%	2	0.17%	2	0.17%		0.00%
PLATTE, MISSOURI	16	0.14%		0.00%	8	0.68%	1	0.03%		0.00%	1	0.04%	3	0.26%	3	0.25%		0.00%
NEOSHO, KANSAS	14	0.12%		0.00%	3	0.26%	3	0.10%	5	0.25%	1	0.04%	1	0.09%	1	0.08%		0.00%
BATES, MISSOURI	10	0.09%		0.00%	2	0.17%	1	0.03%	2	0.10%	5	0.19%		0.00%		0.00%		0.00%

Source: Olathe Health System Decision Support

#### Olathe Medical Center Inc. - Olathe, KS

KHA PO 101	Total - FFY13		0-17		18-44		45-64		65-74		75+		Newborn		Obstetrics		Psychiatry	
Hospital	Dsch	% Ttl	Dsch	% Ttl	Dsch	% Ttl	Dsch	% Ttl	Dsch	% Ttl	Dsch	% Ttl	Dsch	% Total	Dsch	% Total	Dsch	% Total
Grand Total	11288	100.00%	60	100.00%	1171	100.00%	2904	100.00%	1879	100.00%	2776	100.00%	1132	100.00%	1173	100.00%	193	100.00%
JOHNSON, KANSAS	7469	66.17%	54	90.00%	838	71.56%	1853	63.81%	1154	61.42%	1763	63.51%	815	72.00%	845	72.04%	147	76.17%
MIAMI, KANSAS	1295	11.47%	2	3.33%	90	7.69%	351	12.09%	241	12.83%	399	14.37%	93	8.22%	97	8.27%	22	11.40%
FRANKLIN, KANSAS	872	7.73%	1	1.67%	69	5.89%	245	8.49%	158	8.41%	254	9.15%	68	6.01%	71	6.05%	6	3.11%
LINN, KANSAS	382	3.38%		0.00%	21	1.79%	97	3.34%	101	5.38%	107	3.85%	25	2.21%	26	2.22%	5	2.59%
WYANDOTTE, KANSAS	199	1.76%		0.00%	36	3.07%	51	1.76%	30	1.60%	28	1.01%	26	2.30%	26	2.22%	2	1.04%
DOUGLAS, KANSAS	186	1.65%		0.00%	17	1.45%	54	1.86%	46	2.45%	32	1.15%	18	1.59%	18	1.53%	1	0.52%
JACKSON, MISSOURI	128	1.13%		0.00%	19	1.62%	30	1.03%	16	0.85%	5	0.18%	28	2.47%	28	2.39%	2	1.04%
ANDERSON, KANSAS	104	0.92%		0.00%	10	0.85%	20	0.69%	14	0.75%	38	1.37%	11	0.97%	10	0.85%	1	0.52%
LEAVENWORTH, KANSAS	91	0.81%	1	1.67%	9	0.77%	30	1.03%	19	1.01%	17	0.61%	7	0.62%	8	0.68%		0.00%
CASS, MISSOURI	56	0.50%		0.00%	9	0.77%	19	0.65%	5	0.27%	7	0.25%	7	0.62%	9	0.77%		0.00%
ALLEN, KANSAS	51	0.45%		0.00%	3	0.26%	19	0.65%	10	0.53%	16	0.58%	1	0.09%	1	0.09%	1	0.52%
BOURBON, KANSAS	51	0.45%		0.00%	1	0.09%	18	0.62%	12	0.64%	16	0.58%	2	0.18%	2	0.17%		0.00%
COFFEY, KANSAS	38	0.34%		0.00%	2	0.17%	16	0.55%	4	0.21%	8	0.29%	4	0.35%	4	0.34%		0.00%
OSAGE, KANSAS	36	0.32%		0.00%	4	0.34%	8	0.28%	2	0.11%	10	0.36%	6	0.53%	6	0.51%		0.00%
CLAY, MISSOURI	23	0.20%		0.00%	3	0.26%	6	0.21%	3	0.16%	1	0.04%	4	0.35%	5	0.43%	1	0.52%
JEFFERSON, KANSAS	18	0.16%		0.00%	6	0.51%	5	0.17%	2	0.11%	3	0.11%	1	0.09%	1	0.09%		0.00%
SHAWNEE, KANSAS	16	0.14%		0.00%	3	0.26%	2	0.07%	4	0.21%	3	0.11%	2	0.18%	2	0.17%		0.00%
BATES, MISSOURI	14	0.12%		0.00%	1	0.09%	4	0.14%	1	0.05%	2	0.07%	3	0.27%	3	0.26%		0.00%
LYON, KANSAS	13	0.12%	1	1.67%	1	0.09%	2	0.07%	3	0.16%	2	0.07%	2	0.18%	2	0.17%		0.00%
NEOSHO, KANSAS	11	0.10%		0.00%		0.00%	1	0.03%	3	0.16%	7	0.25%		0.00%		0.00%		0.00%
PLATTE, MISSOURI	10	0.09%		0.00%	1	0.09%	4	0.14%	1	0.05%	2	0.07%	1	0.09%	1	0.09%		0.00%

Source: Olathe Health System Decision Support

#### Olathe Medical Center Inc. - Olathe, KS

KHA PO 101	Total - FFY12		0-17		18-44		45-64		65-74		75+		Newborn		Obstetrics		Psychiatry	
Hospital	Dsch	% Ttl	Dsch	% Ttl	Dsch	% Ttl	Dsch	% Ttl	Dsch	% Ttl	Dsch	% Ttl	Dsch	% Total	Dsch	% Total	Dsch	% Total
Grand Total	12191	100.00%	61	100.00%	1291	100.00%	3080	100.00%	2031	100.00%	2998	100.00%	1223	100.00%	1277	100.00%	230	100.00%
JOHNSON, KANSAS	8176	67.07%	50	81.97%	906	70.18%	2006	65.13%	1216	59.87%	2017	67.28%	888	72.61%	928	72.67%	165	71.74%
MIAMI, KANSAS	1404	11.52%	1	1.64%	127	9.84%	352	11.43%	274	13.49%	375	12.51%	125	10.22%	127	9.95%	23	10.00%
FRANKLIN, KANSAS	865	7.10%	3	4.92%	91	7.05%	235	7.63%	183	9.01%	234	7.81%	52	4.25%	53	4.15%	14	6.09%
LINN, KANSAS	371	3.04%		0.00%	19	1.47%	89	2.89%	91	4.48%	105	3.50%	27	2.21%	30	2.35%	10	4.35%
WYANDOTTE, KANSAS	240	1.97%	2	3.28%	25	1.94%	68	2.21%	46	2.26%	37	1.23%	30	2.45%	30	2.35%	2	0.87%
DOUGLAS, KANSAS	176	1.44%		0.00%	15	1.16%	65	2.11%	28	1.38%	27	0.90%	20	1.64%	20	1.57%	1	0.43%
JACKSON, MISSOURI	137	1.12%		0.00%	27	2.09%	38	1.23%	22	1.08%	11	0.37%	19	1.55%	19	1.49%	1	0.43%
ANDERSON, KANSAS	131	1.07%		0.00%	13	1.01%	25	0.81%	23	1.13%	43	1.43%	13	1.06%	14	1.10%		0.00%
LEAVENWORTH, KANSAS	96	0.79%	1	1.64%	11	0.85%	29	0.94%	16	0.79%	18	0.60%	10	0.82%	11	0.86%		0.00%
CASS, MISSOURI	66	0.54%		0.00%	11	0.85%	18	0.58%	14	0.69%	11	0.37%	5	0.41%	5	0.39%	2	0.87%
BOURBON, KANSAS	54	0.44%		0.00%	5	0.39%	12	0.39%	18	0.89%	11	0.37%	4	0.33%	4	0.31%		0.00%
CLAY, MISSOURI	46	0.38%		0.00%	12	0.93%	5	0.16%	3	0.15%	4	0.13%	11	0.90%	11	0.86%		0.00%
ALLEN, KANSAS	43	0.35%		0.00%		0.00%	13	0.42%	14	0.69%	14	0.47%	1	0.08%	1	0.08%		0.00%
COFFEY, KANSAS	39	0.32%		0.00%	2	0.15%	21	0.68%	6	0.30%	8	0.27%	1	0.08%	1	0.08%		0.00%
OSAGE, KANSAS	37	0.30%	1	1.64%	2	0.15%	16	0.52%	9	0.44%	9	0.30%		0.00%		0.00%		0.00%
NEOSHO, KANSAS	17	0.14%		0.00%	3	0.23%	5	0.16%	5	0.25%	4	0.13%		0.00%		0.00%		0.00%
PLATTE, MISSOURI	17	0.14%		0.00%	1	0.08%	4	0.13%	1	0.05%	1	0.03%	5	0.41%	5	0.39%		0.00%
JEFFERSON, KANSAS	17	0.14%	1	1.64%	1	0.08%	9	0.29%	2	0.10%		0.00%	2	0.16%	2	0.16%		0.00%
SHAWNEE, KANSAS	16	0.13%		0.00%		0.00%	4	0.13%	3	0.15%	2	0.07%	3	0.25%	4	0.31%		0.00%
BATES, MISSOURI	16	0.13%		0.00%	1	0.08%	4	0.13%	3	0.15%	3	0.10%	2	0.16%	2	0.16%	1	0.43%
LYON, KANSAS	13	0.11%		0.00%		0.00%	3	0.10%	5	0.25%	3	0.10%	1	0.08%	1	0.08%		0.00%
CRAWFORD, KANSAS	11	0.09%		0.00%	1	0.08%	5	0.16%	4	0.20%	1	0.03%		0.00%		0.00%		0.00%

Source: Olathe Health System Decision Support

The following are hospitalization Patient Origin Reports provided by the Kansas Hospital Association. They identify the facilities that patients from a selected ZIP Code or county go to for treatment.

#### Olathe Medical Center Inc. - Olathe, KS

KHA PO 102	Total - FFY14		0-17		18-44		45-64		65-74		75+		Psychiatric		Obstetric		Newborn	
Zip Code	Dsch	% Ttl	Dsch	% Ttl	Dsch	% Ttl	Dsch	% Ttl	Dsch	% Ttl	Dsch	% Ttl	Dsch	% Total	Dsch	% Total	Dsch	% Total
Grand Total	11422	100.00%	47	100.00%	1176	100.00%	3057	100.00%	1994	100.00%	2599	100.00%	188	100.00%	1195	100.00%	1166	100.00%
66061-Olathe, KS	2351	20.58%	12	25.53%	256	21.77%	644	21.07%	423	21.21%	576	22.16%	60	31.91%	192	16.07%	188	16.12%
66062-Olathe, KS	2213	19.37%	11	23.40%	250	21.26%	567	18.55%	343	17.20%	475	18.28%	37	19.68%	267	22.34%	263	22.56%
66030-Gardner, KS	1044	9.14%	7	14.89%	142	12.07%	257	8.41%	157	7.87%	195	7.50%	19	10.11%	137	11.46%	130	11.15%
66071-Paola, KS	726	6.36%	4	8.51%	52	4.42%	172	5.63%	161	8.07%	186	7.16%	2	1.06%	74	6.19%	75	6.43%
66083-Spring Hill, KS	516	4.52%	3	6.38%	36	3.06%	128	4.19%	88	4.41%	168	6.46%	9	4.79%	42	3.51%	42	3.60%
66064-Osawatomie, KS	411	3.60%		0.00%	31	2.64%	157	5.14%	53	2.66%	87	3.35%	11	5.85%	37	3.10%	35	3.00%
66067-Ottawa, KS	387	3.39%	1	2.13%	41	3.49%	117	3.83%	62	3.11%	81	3.12%	5	2.66%	40	3.35%	40	3.43%
66092-Wellsville, KS	196	1.72%	1	2.13%	15	1.28%	46	1.50%	37	1.86%	63	2.42%	3	1.60%	16	1.34%	15	1.29%
66053-Louisburg, KS	170	1.49%		0.00%	10	0.85%	45	1.47%	34	1.71%	55	2.12%	1	0.53%	12	1.00%	13	1.11%
66021-Edgerton, KS	141	1.23%		0.00%	12	1.02%	44	1.44%	21	1.05%	27	1.04%	1	0.53%	18	1.51%	18	1.54%
66018-De Soto, KS	133	1.16%	2	4.26%	13	1.11%	24	0.79%	37	1.86%	44	1.69%	1	0.53%	6	0.50%	6	0.51%
66040-Lacygne, KS	128	1.12%	1	2.13%	11	0.94%	35	1.14%	25	1.25%	42	1.62%	1	0.53%	7	0.59%	6	0.51%
66215-Lenexa, KS	122	1.07%		0.00%	10	0.85%	28	0.92%	7	0.35%	48	1.85%	1	0.53%	14	1.17%	14	1.20%
66213-Overland Park, KS	115	1.01%		0.00%	12	1.02%	23	0.75%	21	1.05%	28	1.08%	2	1.06%	15	1.26%	14	1.20%
66212-Overland Park, KS	95	0.83%	1	2.13%	10	0.85%	24	0.79%	11	0.55%	20	0.77%	1	0.53%	15	1.26%	13	1.11%
66056-Mound City, KS	92	0.81%		0.00%	3	0.26%	16	0.52%	30	1.50%	28	1.08%	1	0.53%	7	0.59%	7	0.60%
66210-Overland Park, KS	89	0.78%		0.00%	5	0.43%	20	0.65%	4	0.20%	25	0.96%		0.00%	18	1.51%	17	1.46%
66221-Overland Park, KS	85	0.74%	1	2.13%	16	1.36%	25	0.82%	15	0.75%	9	0.35%	3	1.60%	8	0.67%	8	0.69%
66032-Garnett, KS	79	0.69%		0.00%	9	0.77%	21	0.69%	12	0.60%	17	0.65%		0.00%	10	0.84%	10	0.86%
66223-Overland Park, KS	69	0.60%	1	2.13%	5	0.43%	12	0.39%	25	1.25%	11	0.42%	2	1.06%	7	0.59%	6	0.51%

Source: Olathe Health System Decision Support

#### Olathe Medical Center Inc. - Olathe, KS

KHA PO 102	Total - FFY13		0-17		18-44		45-64		65-74		75+		Psychiatric		Obstetric		Newborn	
Zip Code	Dsch	% Ttl	Dsch	% Ttl	Dsch	% Ttl	Dsch	% Ttl	Dsch	% Ttl	Dsch	% Ttl	Dsch	% Total	Dsch	% Total	Dsch	% Total
Grand Total	11298	100.00%	61	100.00%	1173	100.00%	2908	100.00%	1880	100.00%	2777	100.00%	194	100.00%	1173	100.00%	1132	100.00%
66061-Olathe, KS	2286	20.23%	25	40.98%	257	21.91%	603	20.74%	375	19.95%	551	19.84%	49	25.26%	217	18.50%	209	18.46%
66062-Olathe, KS	2140	18.94%	7	11.48%	219	18.67%	531	18.26%	314	16.70%	504	18.15%	35	18.04%	269	22.93%	261	23.06%
66030-Gardner, KS	1112	9.84%	13	21.31%	132	11.25%	259	8.91%	144	7.66%	252	9.07%	22	11.34%	149	12.70%	141	12.46%
66071-Paola, KS	705	6.24%		0.00%	49	4.18%	170	5.85%	161	8.56%	215	7.74%	7	3.61%	53	4.52%	50	4.42%
66083-Spring Hill, KS	482	4.27%	3	4.92%	37	3.15%	103	3.54%	89	4.73%	146	5.26%	23	11.86%	41	3.50%	40	3.53%
66067-Ottawa, KS	436	3.86%		0.00%	36	3.07%	123	4.23%	87	4.63%	121	4.36%	4	2.06%	34	2.90%	31	2.74%
66064-Osawatomie, KS	361	3.20%	1	1.64%	29	2.47%	128	4.40%	35	1.86%	95	3.42%	12	6.19%	31	2.64%	30	2.65%
66092-Wellsville, KS	233	2.06%	1	1.64%	24	2.05%	54	1.86%	31	1.65%	84	3.02%	2	1.03%	18	1.53%	19	1.68%
66053-Louisburg, KS	177	1.57%	1	1.64%	5	0.43%	40	1.38%	33	1.76%	77	2.77%	3	1.55%	9	0.77%	9	0.80%
66021-Edgerton, KS	157	1.39%	3	4.92%	23	1.96%	32	1.10%	25	1.33%	35	1.26%		0.00%	20	1.71%	19	1.68%
66040-Lacygne, KS	142	1.26%		0.00%	13	1.11%	35	1.20%	38	2.02%	44	1.58%	4	2.06%	4	0.34%	4	0.35%
66018-De Soto, KS	127	1.12%		0.00%	16	1.36%	20	0.69%	32	1.70%	32	1.15%	3	1.55%	12	1.02%	12	1.06%
66215-Lenexa, KS	126	1.12%	2	3.28%	14	1.19%	32	1.10%	17	0.90%	37	1.33%		0.00%	13	1.11%	11	0.97%
66213-Overland Park, KS	112	0.99%		0.00%	7	0.60%	32	1.10%	10	0.53%	33	1.19%		0.00%	15	1.28%	15	1.33%
66212-Overland Park, KS	96	0.85%		0.00%	19	1.62%	26	0.89%	8	0.43%	24	0.86%	2	1.03%	9	0.77%	8	0.71%
66223-Overland Park, KS	91	0.81%		0.00%	16	1.36%	18	0.62%	24	1.28%	12	0.43%	1	0.52%	10	0.85%	10	0.88%
66056-Mound City, KS	79	0.70%		0.00%	3	0.26%	17	0.58%	26	1.38%	20	0.72%	1	0.52%	6	0.51%	6	0.53%
66221-Overland Park, KS	70	0.62%	1	1.64%	7	0.60%	26	0.89%	10	0.53%	10	0.36%	2	1.03%	7	0.60%	7	0.62%
66032-Garnett, KS	69	0.61%		0.00%	8	0.68%	10	0.34%	8	0.43%	28	1.01%	1	0.52%	7	0.60%	7	0.62%
66210-Overland Park, KS	66	0.58%		0.00%	4	0.34%	18	0.62%	9	0.48%	17	0.61%	2	1.03%	8	0.68%	8	0.71%

Source: Olathe Health System Decision Support

#### Olathe Medical Center Inc. - Olathe, KS

KHA PO 102	Total - FFY12		0-17		18-44		45-64		65-74		75+		Psychiatric		Obstetric		Newborn	
Zip Code	Dsch	% Ttl	Dsch	% Ttl	Dsch	% Ttl	Dsch	% Ttl	Dsch	% Ttl	Dsch	% Ttl	Dsch	% Total	Dsch	% Total	Dsch	% Total
Grand Total	12215	100.00%	62	100.00%	1293	100.00%	3088	100.00%	2034	100.00%	3000	100.00%	235	100.00%	1278	100.00%	1225	100.00%
66061-Olathe, KS	2557	20.93%	11	17.74%	280	21.66%	635	20.56%	383	18.83%	687	22.90%	56	23.83%	259	20.27%	246	20.08%
66062-Olathe, KS	2262	18.52%	15	24.19%	257	19.88%	590	19.11%	306	15.04%	530	17.67%	48	20.43%	266	20.81%	250	20.41%
66030-Gardner, KS	1205	9.86%	18	29.03%	163	12.61%	265	8.58%	155	7.62%	260	8.67%	20	8.51%	163	12.75%	161	13.14%
66071-Paola, KS	701	5.74%		0.00%	64	4.95%	165	5.34%	168	8.26%	175	5.83%	13	5.53%	59	4.62%	57	4.65%
66083-Spring Hill, KS	485	3.97%	3	4.84%	31	2.40%	110	3.56%	96	4.72%	153	5.10%	10	4.26%	42	3.29%	40	3.27%
66067-Ottawa, KS	455	3.72%	1	1.61%	45	3.48%	113	3.66%	97	4.77%	140	4.67%	5	2.13%	27	2.11%	27	2.20%
66064-Osawatomie, KS	453	3.71%	1	1.61%	55	4.25%	141	4.57%	54	2.65%	103	3.43%	10	4.26%	45	3.52%	44	3.59%
66092-Wellsville, KS	193	1.58%	1	1.61%	24	1.86%	55	1.78%	30	1.47%	49	1.63%	6	2.55%	14	1.10%	14	1.14%
66053-Louisburg, KS	191	1.56%		0.00%	5	0.39%	36	1.17%	39	1.92%	79	2.63%		0.00%	16	1.25%	16	1.31%
66018-De Soto, KS	176	1.44%	1	1.61%	18	1.39%	53	1.72%	28	1.38%	50	1.67%		0.00%	13	1.02%	13	1.06%
66021-Edgerton, KS	167	1.37%		0.00%	20	1.55%	36	1.17%	29	1.43%	40	1.33%	4	1.70%	19	1.49%	19	1.55%
66215-Lenexa, KS	161	1.32%		0.00%	5	0.39%	36	1.17%	20	0.98%	69	2.30%		0.00%	16	1.25%	15	1.22%
66040-Lacygne, KS	160	1.31%		0.00%	12	0.93%	49	1.59%	30	1.47%	42	1.40%	5	2.13%	11	0.86%	11	0.90%
66212-Overland Park, KS	128	1.05%		0.00%	20	1.55%	25	0.81%	14	0.69%	25	0.83%	2	1.28%	20	1.51%	21	1.71%
66213-Overland Park, KS	110	0.90%		0.00%	5	0.39%	26	0.84%	19	0.93%	34	1.13%	3	1.28%	12	0.94%	11	0.90%
66032-Garnett, KS	94	0.77%		0.00%	11	0.85%	14	0.45%	18	0.88%	28	0.93%		0.00%	12	0.94%	11	0.90%
66223-Overland Park, KS	92	0.75%		0.00%	13	1.01%	29	0.94%	16	0.79%	16	0.53%		0.00%	10	0.78%	8	0.65%
66210-Overland Park, KS	84	0.69%		0.00%	5	0.39%	29	0.94%	12	0.59%	18	0.60%		0.00%	10	0.78%	10	0.82%
66221-Overland Park, KS	83	0.68%		0.00%	14	1.08%	21	0.68%	12	0.59%	10	0.33%	1	0.43%	13	1.02%	12	0.98%
66216-Shawnee, KS	80	0.65%		0.00%	7	0.54%	20	0.65%	14	0.69%	22	0.73%	1	0.43%	8	0.63%	8	0.65%

Source: Olathe Health System Decision Support

---

# Town Hall Attendees Notes and Feedback

[VVVConsultants, LLC]

Johnson County, KS Town Hall Roster, N=59			
Date: 10/20/15			
Name	Phone	Organization	E-mail Address
Ann Cooper			
Barbara Mitchell		Johnson County Health Department	Barbara.Mitchell@jocogov.org
Barry Sutherland		McCarthy Building Companies	
Celia Ruiz	816-289-4923	United Health Care Community Plan	celia_ruiz@uhc.com
Chad Butterfield		Olathe Medical Services	chad.butterfield@olathehealth.org
Chet Johnson			
Chris Jackson	800-251-9349	NCES, Health & Nutrition Education	chris@ncescatalog.com
Chuck Owings		Preferred Family Healthcare, Inc.	cowings@pfh.org
Cielo Fernandez		EI Centro, Inc.	cfernandez@elcentroinc.com
Cindy Galemore		Olathe District Schools	galemorc@olatheschools.org
Darren Odum		Olathe Medical Center	darren.odum@olathehealth.org
Dave Clements		City of Olathe	
David Tate		Olathe Medical Services	david.tate@olathehealth.org
David Westerman	913-324-5325		dwesterman132@comcast.net
David Willey			
Dawn Downes		Reach Foundation	
Donna Martin		Mid-America Regional Council	dmartin@MARC.ORG
Elizabeth Lawlor Holzschun		Johnson County Department of Health & Environment	
Father Michael Hermes	913-764-0323	St. Paul Catholic Church	
Frank H. Devocelle	913-791-4300	Olathe Health System	frank.devocelle@olathehealth.org
Gordon Docking		Kids TLC	GDocking@kidstlc.org
Harold Schelp			
Jack Cooper			
James Wetzel		Olathe Medical Services	james.wetzel@olathehealth.org
Jason Camis		Gardner Chamber	jason@swjocochamber.com
Jeff Bragg		Olathe Police Departmet	
Jeff DeGraffenreid			jidegraffenreid@olatheks.org
Jill Leiker		Johnson County Parks & Recreation Department	Jill.Leiker@jocogov.org
John Staton		Olathe Health System	john.staton@olathehealth.org
Kelly Rogel		Johnson County Health Department	
Kenneth Clark		Deaf community	
Kyle Blackburn		Johnson County Parks & Recreation Department	Kyle.Blackburn@jocogov.org
Kyra Elliot		Diagnostic Imaging Centers	
LizAnne McElhaney	913-791-4365	Olathe Medical Center Charitable Foundation	
Lougene Marsh		Johnson County Health Department	lougene.marsh@jocogov.org
Madeline Burkindine			mburkindine@kssdb.org
Mary Lou Taramillo		Olathe Latino Coalition	
Maury Thompson		Johnson County Government	
Michael Ashcraft	913-715-0435	Olathe County Commission	michael.ashcraft@jocogov.org
Michael Meaders		City of Olathe Parks & Recreation	
Nathan Jackson		Health Partnership Clinic	njackson@hpcjc.com
Pamela Hayhow		Johnson County Planning	
Ramin Cherifat	816-960-1111	McCown Gordon Construction, OMC Foundation Board	rcherifat@mccowngordon.com
Riua Eun Hackler	913-782-0445	Compassionate Care Bd- OMC	
Rob Wyrick		Olathe Health System	rob.wyrick@olathehealth.org
Roger Ellinger			
Sandra Kelly		Deaf Cultural Center	
Sandy Wederquist		Blue Cross Blue Shield of KC	sandy.wederquist@bluekc.com
Scott Clark		Olathe YMCA	scottclark@kansascityymca.org
Shannon Wickliffe		First National Bank	
Shawn Percy		Olathe Medical Services	shawn.percy@olathehealth.org
Steve Shute		City of Gardner	sshute@gardnerkansas.gov
Sue Matson	913-715-7885	Johnson County Mental Health Center, Prevention Services	susan.matson@jocogov.org
Susan McLoughlin	816-283-6242	Mother & Child Coalition	smcloughlin@mchc.net
Tim Brady		Olathe District Schools	tbradyec@olatheschools.org
Trisha McClanahan		Travane Living	
Twila Clark		Deaf community	
Vince Donofrio			vinced50@hotmail.com
Zola Schelp			



Johnson County Community Health Needs Assessment Meeting  
10.20.15  
n=59

#### Representatives in the Room

- Parents
- People who are caring for elderly persons in their home
- Chamber of Commerce
- Elected officials (Board of Education, County Commissioner)
- Nurses
- Doctors (Pediatrics and Internal Medicine)
- Ministerial
- Schools
- 11 members of the deaf community
- No Veterans

#### County Health Rankings

- Physical environment factors here: Sidewalks, parks, etc.

#### TAB 3: Educational Profile

- Screenings are happening all throughout years in schools.

#### TAB 4: Maternal and Infant Profile

- Johnson County WIC says numbers are low because we make too much money and get disqualified, or have to compete with food stamps.

#### TAB 7: Risk Indicators/Factors Profile

- Obesity percentage has come down 1% since 2012 CHNA Town Hall.

#### TAB 8: Uninsured Profile

- Uninsured rate isn't zero because "we didn't expand Medicaid in Kansas."

#### TAB 9: Mortality Profile

- Atherosclerosis is the only cause of death much higher in Johnson County than the state mix.

#### TAB 10: Preventive Quality Profile

- Doctors in the room want the community to get flu shots, should be closer to 100%.
- Percent of adults consuming fruit less than once a day is much lower in Johnson County compared to Kansas and the Big Kansas Norm.

### Community Survey

- 98% of survey respondents still think Obesity is a problem and ranked it as the most pressing need.
- Mental Health Services and Nursing Home came back with a dissatisfied rating from survey respondents.
- Abuse/Violence, Drug/Substance Abuse, Mental Illness, Nutrition, Obesity, Physical Exercise, Poverty, Teen Pregnancy and Wellness Education came back as health needs that need to be discussed in the Town Hall.

### STRENGTHS

- Community participation in improving health
- Sufficient availability of primary care
- Wealth of community
- Access to fitness centers/opportunities for exercise
- Quality recreational environment
- Collaboration between health agencies
- Strong community leadership
- High education level
- Availability of healthcare services
- Commitment to health in schools
- Available health education
- Low morbidity and mortality rates
- Charitable hospital
- Range of specialty services
- Federally funded health clinic
- Promotion of continuum of care
- Strong health department

### WEAKNESSES

- Behavioral health (access, acceptance/understanding, funding, placement)
- Behavioral health providers
- Available, affordable healthy eating for low income and elderly, leading to healthy lifestyles
- Drug abuse (Rx, marijuana)
- Alcohol abuse
- Oral health for the uninsured
- Personal responsibility for health
- Tobacco cessation
- Summer lunch options for kids
- Affordable senior living options
- Specialists (gerontology, rheumatology)
- Access to healthcare transportation
- Pharmaceutical costs
- Consumer health plan education

- Patient to nurse ratio
- Improved integrated health data
- Enhanced safety net for those in poverty/uninsured
- Impaired driving accidents
- Providers accepting Medicaid
- Healthcare services for teens
- Child/adult obesity (nutrition and fitness)
- Lack of clinic in low income areas (West Olathe)
- Integrated behavioral health into primary care
- Improve immunizations
- Healthcare options/understanding for deaf community
- Affordable nursing home options
- Access to bilingual healthcare services/culturally competent providers (deaf, disabilities, other languages)

---

# Public Notice and Invitation

[VVV Consultants, LLC]



A Member of Olathe Health System

## FOR IMMEDIATE RELEASE

DATE: September 21, 2015

CONTACT: Stephanie Manning  
PR & Marketing Manager  
913-791-4398  
stephanie.manning@olathehealth.org

### **Olathe Medical Center Invites Community to Provide Input about Healthcare Needs**

**OLATHE, KAN. (September 21, 2015)** – Olathe Medical Center (OMC) is seeking input from community members about the healthcare needs in southern Johnson County. All community residents and business leaders are encouraged to fill out a short online survey at [https://www.surveymonkey.com/r/OMC\\_2015](https://www.surveymonkey.com/r/OMC_2015) by Oct. 12. In addition, you are invited to attend a Town Hall meeting from 7:30 - 9 a.m. on Tuesday, Oct. 20 at the Olathe Health Education Center, 21201 W. 152nd St. in Olathe, to discuss this topic with representatives from OMC and other community health providers. Breakfast will be provided.

"The health of our community is a priority for our entire health system," Frank H. Devocelle, President/CEO of Olathe Health System, said. "We hope the community will take advantage of this opportunity to provide input into the future of healthcare delivery in our county."

The information discussed at the Town Hall will be part of a final public report, called the Johnson County Community Health Needs Assessment (JCCHNA). This report is an update to the JCCHNA completed in 2012 and will provide guidance to address the county's healthcare needs. The goal of this report is to help OMC understand its progress in addressing community health needs cited in the 2012 report and to collect up-to-date community health perceptions.

~more~

OMC executed several projects based on the healthcare needs cited in the 2012 report, including:

- Partnering with Johnson County Park and Recreation District to create a free, outdoor fitness park at Heritage Park in Olathe,
- Working with the Olathe Fire Department to implement a non-emergency Mobile Healthcare Vehicle that responds to non-emergency situations and follow up with people who are unlikely to comply with physician instructions, and
- Assisting uninsured patients in navigating and obtaining insurance coverage through the Health Insurance Marketplace.

The full version of OMC's 2012 Community Health Needs Assessment and 2014-2016 Community Health Improvement Plan can be found at [olathehealth.org/community](http://olathehealth.org/community).

We value your input and hope you take the short survey and join us at the upcoming Town Hall. If you have any questions about CHNA activities, please call 913-791-4311.

###

**From:** CEO

**Date:** September 9<sup>th</sup>, 2015

**To:** Community Leaders, Providers, Hospital Board and Staff

**Subject:** CHNA Round #2 Online Survey 2015

**Olathe Medical Center** is partnering with other community health providers to update the 2012 Community Health Needs Assessment. (*Note:* This assessment update is a follow-up to meet final IRS regulations released on 01/02/2015, requiring all 501(c)(3) hospitals to conduct a Community Health Needs Assessment and adopt an implementation strategy at least once every three years).

Your feedback and suggestions regarding community health delivery are very important to collect in order to complete the 2015 Community Health Needs Assessment and implementation plan updates.

To accomplish this work, a short online survey has been developed:

[https://www.surveymonkey.com/r/OMC\\_2015](https://www.surveymonkey.com/r/OMC_2015)

**CHNA Round #2 due date for survey completion is Monday, October 12<sup>th</sup>, 2015.** All responses are confidential. Thank you in advance for your time and support in participating with this important request.

Sincerely,  
Frank Devocelle  
CEO



# Community Health Needs Assessment

## Johnson County, KS Community Town Hall Meeting

Olathe Medical Center  
and Johnson County Public Health  
will be hosting a  
Town Hall Meeting on October 20th, 2015  
from 7:00 to 8:30 a.m.  
at the Olathe Health Education Center

Public is invited to attend.  
A light breakfast will be provided.

Please join us for this opportunity to share your opinions  
and suggestions to improve health care delivery  
in Johnson County, KS.

**Thank you in advance for your participation.**



Dear Community Member:

Olathe Medical Center (OMC) is seeking input from community members about the healthcare needs in southern Johnson County. All community residents and business leaders are encouraged to fill out a short online survey at **[https://www.surveymonkey.com/r/OMC\\_2015](https://www.surveymonkey.com/r/OMC_2015)** by Oct. 12.

In addition, you are invited to attend a Town Hall meeting from 7:30 - 9 a.m. on Tuesday, Oct. 20 at the Olathe Health Education Center, 21201 W. 152nd St. in Olathe, to discuss this topic with representatives from OMC and other community health providers. Breakfast will be provided.

The information discussed at the Town Hall will be part of a final public report, called the Johnson County Community Health Needs Assessment (JCCHNA). This report is an update to the JCCHNA completed in 2012 and will provide guidance to address the county's healthcare needs. The goal of this report is to help OMC understand its progress in addressing community health needs cited in the 2012 report and to collect up-to-date community health perceptions.

We look forward to talking with you, and thank you for your participation!



Frank H. Devocelle  
President/CEO  
Olathe Health System

*Please Note: You might be contacted by other local health organizations also gathering community health needs information, such as the Johnson County Department of Health and Environment. We encourage you to participate in all health needs assessments. Thank you!*

---

## Detail Primary Research Primary Service Area

[VVV Consultants LLC]

# Community Health Needs Assessment

## Round #2 Community Feedback

### Methodology

A community feedback survey was created on behalf of the CHNA client to gather primary service area stakeholder feedback on health perception and progress in addressing previous CHNA community needs. All community residents were encouraged to take the survey online by entering the following address into personal browser:

[https://www.surveymonkey.com/r/OMC\\_2015](https://www.surveymonkey.com/r/OMC_2015). In addition, an invite letter was sent to all primary service area stakeholders (i.e. Schools, County, City, Clergy, Public Health Leaders).

Below is a summary of public response:

Olathe Medical Center (Primary Service Area) - Johnson County, N=291			
9. For reporting purposes, are you involved in or are you a...	KS Stakeholders Round #2 Bottom 2 Boxes	Johnson Co N=291	TREND
Board Member	4.4%	3.8%	
Business / Merchant	5.7%	4.1%	
Case Manager / Discharge	0.6%	0.9%	
Civic Club / Chamber	4.5%	4.6%	
Charitable Foundation	2.7%	4.1%	
Clergy / Congregational Leader	1.1%	0.9%	
College / University	1.8%	2.3%	
Consumer Advocate	1.0%	1.2%	
Consumers of Health Care	8.6%	7.8%	
Dentist	0.2%	0.6%	
Economic Development	1.3%	0.6%	
Education Official / Teacher	4.6%	3.2%	
Elected Official (City / County)	1.6%	0.6%	
EMS / Emergency	1.3%	1.4%	
Farmer / Rancher	4.3%	0.9%	
Health Department	1.4%	1.4%	
Hospital	13.3%	11.6%	
Housing / Builder	0.3%	0.0%	
Insurance	0.9%	1.2%	
Labor	1.3%	0.3%	
Law Enforcement	0.6%	1.4%	
Low Income / Free Clinics	0.5%	0.9%	
Mental Health	1.3%	2.6%	
Nursing	8.6%	6.1%	
Other Health Professional	6.4%	9.3%	
Parent / Caregiver	11.8%	11.9%	
Pharmacy	0.6%	1.2%	
Physician (MD / DO)	0.4%	2.0%	
Physician Clinic	1.2%	0.3%	
Press (Paper, TV, Radio)	0.2%	0.3%	
Senior Care / Nursing Home	1.3%	0.6%	
Social Worker	0.7%	2.0%	
Veteran	1.6%	1.4%	
Welfare / Social Service	0.6%	2.0%	
Other (please note below)	3.1%	6.7%	
TOTAL	100.0%	100.0%	

## Olathe Medical Center CHNA - Let Your Voice Be Heard!

Olathe Medical Center is updating its Community Health Needs Assessment in partnership with other area health providers. Feedback from this survey will identify current health issues in our community. Participation is voluntary and all answers will be kept confidential.

All CHNA Round #2 feedback is due by Monday, October 12th. Thank you for your participation.

### Part I: Introduction

**1. Three years ago, OMC completed a Community Health Needs Assessment. This assessment identified a number of health needs for our community. Today, we are updating this assessment and would like to know how you rate the "Overall Quality" of healthcare delivery in our community?**

	Very Good	Good	Fair	Poor	Very Poor
Health Rating	<input type="radio"/>	<input type="radio"/>	<input type="radio"/>	<input type="radio"/>	<input type="radio"/>

**2. Reflecting today, are there healthcare issues (services) in your community / neighborhood that you feel need to be improved and/or changed? (Please be specific).**

**3. From our last Community Health Needs Assessment (2012), a number of health needs were identified as priorities. Are any of these 2012 CHNA needs still an "ongoing problem" in our community?**

	Not a Problem Anymore	Somewhat of a Problem	Major Problem
Obesity	<input type="radio"/>	<input type="radio"/>	<input type="radio"/>
Available and Affordable Healthy Foods	<input type="radio"/>	<input type="radio"/>	<input type="radio"/>
Available Mental Health Services	<input type="radio"/>	<input type="radio"/>	<input type="radio"/>
Number of Uninsured / Under-insured	<input type="radio"/>	<input type="radio"/>	<input type="radio"/>
Additional Health Education Offerings	<input type="radio"/>	<input type="radio"/>	<input type="radio"/>
Chronic Disease Management (Heart & Cancer)	<input type="radio"/>	<input type="radio"/>	<input type="radio"/>
Senior Services / Activities	<input type="radio"/>	<input type="radio"/>	<input type="radio"/>
Number of Women Getting Mammograms	<input type="radio"/>	<input type="radio"/>	<input type="radio"/>
Low Immunization Rates	<input type="radio"/>	<input type="radio"/>	<input type="radio"/>
Available Healthcare Outcomes Data	<input type="radio"/>	<input type="radio"/>	<input type="radio"/>

**4. Which 2012 CHNA health needs are most pressing TODAY for improvement? (Please select top three needs).**

- |                                                                 |                                                                        |
|-----------------------------------------------------------------|------------------------------------------------------------------------|
| <input type="checkbox"/> Obesity                                | <input type="checkbox"/> Chronic Disease Management (Heart and Cancer) |
| <input type="checkbox"/> Available and Affordable Healthy Foods | <input type="checkbox"/> Senior Services / Activities                  |
| <input type="checkbox"/> Available Mental Health Services       | <input type="checkbox"/> Number of Women Getting Mammograms            |
| <input type="checkbox"/> Number of Uninsured / Under-insured    | <input type="checkbox"/> Low Immunization Rates                        |
| <input type="checkbox"/> Additional Health Education Offerings  | <input type="checkbox"/> Available Healthcare Outcomes Data            |

**5. How would community members rate each of the following services? (Please check one box per row).**

	Very Good	Good	Fair	Poor	Very Poor	N/A
Ambulance Services	<input type="radio"/>	<input type="radio"/>	<input type="radio"/>	<input type="radio"/>	<input type="radio"/>	<input type="radio"/>
Child Care	<input type="radio"/>	<input type="radio"/>	<input type="radio"/>	<input type="radio"/>	<input type="radio"/>	<input type="radio"/>
Chiropractors	<input type="radio"/>	<input type="radio"/>	<input type="radio"/>	<input type="radio"/>	<input type="radio"/>	<input type="radio"/>
Dentists	<input type="radio"/>	<input type="radio"/>	<input type="radio"/>	<input type="radio"/>	<input type="radio"/>	<input type="radio"/>
Emergency Room	<input type="radio"/>	<input type="radio"/>	<input type="radio"/>	<input type="radio"/>	<input type="radio"/>	<input type="radio"/>
Eye Doctor / Optometrist	<input type="radio"/>	<input type="radio"/>	<input type="radio"/>	<input type="radio"/>	<input type="radio"/>	<input type="radio"/>
Family Planning Services	<input type="radio"/>	<input type="radio"/>	<input type="radio"/>	<input type="radio"/>	<input type="radio"/>	<input type="radio"/>
Home Health	<input type="radio"/>	<input type="radio"/>	<input type="radio"/>	<input type="radio"/>	<input type="radio"/>	<input type="radio"/>
Hospice	<input type="radio"/>	<input type="radio"/>	<input type="radio"/>	<input type="radio"/>	<input type="radio"/>	<input type="radio"/>

**6. How would our community members rate each of the following? (Continued). (Please check one box per row).**

	Very Good	Good	Fair	Poor	Very Poor	N/A
Inpatient Services	<input type="radio"/>	<input type="radio"/>	<input type="radio"/>	<input type="radio"/>	<input type="radio"/>	<input type="radio"/>
Mental Health Services	<input type="radio"/>	<input type="radio"/>	<input type="radio"/>	<input type="radio"/>	<input type="radio"/>	<input type="radio"/>
Nursing Home	<input type="radio"/>	<input type="radio"/>	<input type="radio"/>	<input type="radio"/>	<input type="radio"/>	<input type="radio"/>
Outpatient Services	<input type="radio"/>	<input type="radio"/>	<input type="radio"/>	<input type="radio"/>	<input type="radio"/>	<input type="radio"/>
Pharmacy	<input type="radio"/>	<input type="radio"/>	<input type="radio"/>	<input type="radio"/>	<input type="radio"/>	<input type="radio"/>
Primary Care	<input type="radio"/>	<input type="radio"/>	<input type="radio"/>	<input type="radio"/>	<input type="radio"/>	<input type="radio"/>
Public Health Department	<input type="radio"/>	<input type="radio"/>	<input type="radio"/>	<input type="radio"/>	<input type="radio"/>	<input type="radio"/>
School Nurse	<input type="radio"/>	<input type="radio"/>	<input type="radio"/>	<input type="radio"/>	<input type="radio"/>	<input type="radio"/>
Visiting Specialists	<input type="radio"/>	<input type="radio"/>	<input type="radio"/>	<input type="radio"/>	<input type="radio"/>	<input type="radio"/>

**7. Over the past two years, did you or someone you know receive healthcare services outside of our community?**

☐ Yes

☐ Do Not know

☐ No

If yes, please specify the healthcare services received

**8. Are there any other health needs from the list below that we need to discuss at our upcoming CHNA Town Hall meeting? (Please check all that need to be on our agenda).**

☐ Abuse / Violence

☐ Mental Illness

☐ Suicide

☐ Alcohol

☐ Nutrition

☐ Teen Pregnancy

☐ Cancer

☐ Obesity

☐ Tobacco Use

☐ Diabetes

☐ Ozone (Air)

☐ Vaccinations

☐ Drugs / Substance Abuse

☐ Physical Exercise

☐ Water Quality

☐ Family Planning

☐ Poverty

☐ Wellness Education

☐ Heart Disease

☐ Respiratory Disease

☐ Lead Exposure

☐ Sexual Transmitted Diseases

☐ Other (please specify)

**9. Do you follow these health practices...? (Check one box per row).**

	Yes	No	N/A
If over 50, have you had a colonoscopy?	<input type="radio"/>	<input type="radio"/>	<input type="radio"/>
If male over 50, do you have annual prostate exams?	<input type="radio"/>	<input type="radio"/>	<input type="radio"/>
If female over 40, do you have annual mammograms?	<input type="radio"/>	<input type="radio"/>	<input type="radio"/>
If female, do you have a pap smear every other year?	<input type="radio"/>	<input type="radio"/>	<input type="radio"/>

**10. Please complete sentence below. Are you...?**

	Yes	No	N/A
Eating right (5+ servings fruits/veg)	<input type="radio"/>	<input type="radio"/>	<input type="radio"/>
Using tobacco products weekly	<input type="radio"/>	<input type="radio"/>	<input type="radio"/>
Exercising 2-3 times weekly	<input type="radio"/>	<input type="radio"/>	<input type="radio"/>
Consuming alcohol (more than 1 drink daily)	<input type="radio"/>	<input type="radio"/>	<input type="radio"/>
Receiving an annual flu immunization	<input type="radio"/>	<input type="radio"/>	<input type="radio"/>

**Demographics**

**11. What is your home zip code?**



**12. Finally for reporting purposes, are you involved in or are you a...? (Please select all that apply)**

- |                                                         |                                                           |                                                     |
|---------------------------------------------------------|-----------------------------------------------------------|-----------------------------------------------------|
| <input type="checkbox"/> Board Member (Local)           | <input type="checkbox"/> Elected Official - City / County | <input type="checkbox"/> Other Health Professional  |
| <input type="checkbox"/> Business / Merchant            | <input type="checkbox"/> EMS / Emergency                  | <input type="checkbox"/> Parent / Caregiver         |
| <input type="checkbox"/> Case Manager / Discharge       | <input type="checkbox"/> Farmer / Rancher                 | <input type="checkbox"/> Pharmacy                   |
| <input type="checkbox"/> Civic Club / Chamber           | <input type="checkbox"/> Health Department                | <input type="checkbox"/> Physician (MD / DO)        |
| <input type="checkbox"/> Charitable Foundation          | <input type="checkbox"/> Hospital                         | <input type="checkbox"/> Physician Clinic           |
| <input type="checkbox"/> Clergy / Congregational Leader | <input type="checkbox"/> Housing / Builder                | <input type="checkbox"/> Press (Paper, TV, Radio)   |
| <input type="checkbox"/> College / University           | <input type="checkbox"/> Insurance                        | <input type="checkbox"/> Senior Care / Nursing Home |
| <input type="checkbox"/> Consumer Advocate              | <input type="checkbox"/> Labor                            | <input type="checkbox"/> Social Worker              |
| <input type="checkbox"/> Consumers of Health Care       | <input type="checkbox"/> Law Enforcement                  | <input type="checkbox"/> Veteran                    |
| <input type="checkbox"/> Dentist                        | <input type="checkbox"/> Low Income / Free Clinics        | <input type="checkbox"/> Welfare / Social Service   |
| <input type="checkbox"/> Economic Development           | <input type="checkbox"/> Mental Health                    |                                                     |
| <input type="checkbox"/> Education Official / Teacher   | <input type="checkbox"/> Nursing                          |                                                     |
| <input type="checkbox"/> Other (please specify)         |                                                           |                                                     |

You have just completed the Community Health Needs Assessment Survey. Thank you for your participation. By hitting "Next," you are submitting your responses and giving others an opportunity to complete the same survey.

Again, thank you for your participation.

KEY - CHNA Open End Comments			
CODE	Physician Specialty		NEUS
			Neurosurgery
ALL	Allergy/Immunology		OBG
			Obstetrics/Gynecology (Delivery)
AES	Anesthesia/Pain		ONC
			Oncology/RADO
CARD	Cardiology		OPHTH
			Ophthalmology
DERM	Dermatology		ORTH
			Orthopedics
EMER	Emergency		ENT
			Otolaryngology (ENT)
ENDO	Endocrinology **		PATA
			Pathology
FP	Family Practice (General)		PEDS
			Pediatrics
GAS	Gastroenterology		PHY
			Physical Medicine/Rehab
SUR	General Surgery		PLAS
			Plastic/Reconstructive
GER	Gerontology		PSY
			Psychiatry
IFD	Infectious Diseases		PUL
			Pulmonary
IM	Internal Medicine		RAD
			Radiology
NEO	Neonatal/Perinatal * ABP 06		RHE
			Rheumatology
NEP	Nephrology **		VAST
			Thoracic/Cardiovascular/Vascular
NEU	Neurology		URL
			Urology

KEY - CHNA Open End Comments			
Code	HC Themes		Code
			HC Themes
VIO	Abuse / Violence		EMRM
			Emergency Room
ACC	Access to Care		EMS
			EMS
AGE	Aging (Senior Care / Assistance)		EYE
			Eye Doctor / Optometrist
AIR	Air Quality		FAC
			Facility
ALC	Alcohol		FAM
			Family Planning Services
ALT	Alternative Medicine		FEM
			Female (OBG)
ALZ	Alzheimers		FINA
			Financial Aid
AMB	Ambulance Service		FIT
			Fitness / Exercise
ASLV	ASSISTED LIVING		ALL
			General Healthcare Improvement
AUD	Auditory		GEN
			General Practitioner
BACK	Back / Spine		GOV
			Government
BD	Blood Drive		HRT
			Heart Care
BRST	Breastfeeding		HEM
			Hematologist
CANC	Cancer		HIV
			HIV / AIDS
CHEM	Chemotherapy		HH
			Home Health
KID	Child Care		HSP
			Hospice
CHIR	Chiropractor		HOSP
			Hospital
CHRON	Chronic Diseases		MAN
			Hospital Management
CLIN	Clinics (Walk-in etc.)		INFD
			INFIDELITY
COMM	Communication		IP
			Inpatient Services
CORP	Community Lead Health Care		LEAD
			Lead Exposure
CONF	CONFIDENTIALITY		BIRT
			Low Birth Weight

KEY - CHNA Open End Comments			
Code	HC Themes		Code HC Themes
DENT	DENTIST		LOY LOYALTY
DENT	Dentists		MAMO Mammogram
DIAB	Diabetes		MRKT MARKETING
DIAL	Dialysis		STFF Medical Staff
DUP	Duplication of Services		BH Mental Health Services
ECON	Economic Development		MDLV MID-LEVELS
	HC Themes		SANI Sanitary Facilities
NURSE	More Nurse Availability		SNUR School Nurse
NEG	Neglect		STD Sexually Transmitted Diseases
NP	NURSE PRACTITIONER		SMOK Smoking
NH	Nursing Home		SS Social Services
NUTR	Nutrition		SPEC Specialist Physician care
OBES	Obesity		SPEE Speech Therapy
ORAL	Oral Surgery		STF STAFFING
ORTHOD	ORTHODONTIST		STRK Stroke
OTHR	Other		DRUG Substance Abuse (Drugs / Rx)
OP	Outpatient Services/Surgeries		SUIC Suicide
OZON	Ozone		SURG SURGERY
PAIN	Pain Management		TPRG Teen Pregnancy
PARK	PARKING		TEL TELEMEDICINE
PHAR	Pharmacy		THY Thyroid
DOCS	Physicians		TOB Tobacco Use
FLU	Pneumonia / Flu		TRAN Transportation
FOOT	Podiatrist		TRAU Trauma
POD	PODIATRIST		TRAV TRAVEL
POV	Poverty		ALCU Underage Drinking
PNEO	Prenatal		INSU Uninsured/Underinsured
PREV	Preventative Healthcare		URG Urgent Care/After Hours Clinic
PRIM	Primary Care:		VACC Vaccinations
PROS	Prostate		VETS VETERANS CARE
DOH	Public Health Department		WAG Wages
QUAL	Quality of care		WAIT Wait Times
REC	Recreation		H2O Water Quality
RESP	Respiratory Disease		WELL Wellness Education/Health Fair
NO	Response "No Changes," etc.		WIC WIC Program

CHNA Round #2 Community Feedback 2015					
OMC Primary Service Area - Johnson County, KS N=291					
ID	ZIP	c1	c2	c3	Are there healthcare services in your community / neighborhood that you feel need to be improved and / or changed?
1064		AGE	INSU	NUTR	Elder Care, Health Insurance Coverage, Diet Education/Availability to affordable quality food.
1125	66049	AGE			more assistance for seniors
1155	66062	AGE			Senior Care
1195	66202	AGE			With the anticipated dramatic increase of our region's older adult population (particularly in Johnson County), this is an issue that requires increased attention.
1257	66061	AGE			more care for seniors
1086	66062	AMB			The Olathe Fire Department should operate the transport ambulance service.
1223	66067	AWAR			Just continued awareness of what's out there.
1034	66062	BH	IP	OP	Mental Health - need more services available for mental health, both inpatient and outpatient
1100	66215	BH	IP		There is a lack of mental health support in the community. There is a lack of inpatient mental health support at Olathe Medical Center.
1070	66061	BH	OBES	NUTR	mental health obesity affordable healthy food
1091	66221	BH	SPEC		Access to Mental healthcare, access to specialists
1133	66062	BH	WAG		Mental health. Care for low income and those on fixed incomes.
1256	66062	BH	WAG		Mental health needs and continued resources for low income residents
1025	66021	BH			facilities for those with mental issues in the Olathe area
1031	66062	BH			Mental health issues need more attention, specifically for the teens and young adults.
1056		BH			Mental Health Care
1059	66061	BH			Mental Health Care
1084		BH			Mental Health care is lacking
1108	66067	BH			Nationwide - Mental Health needs to be addressed better. We no longer are able to 'force' people who need help with mental health to get the help they need. Instead we watch helplessly as they continue to kill innocent people. While we listen to the same old talking points that we need to get rid of guns. Instead of addressing the real issue - we used to have multiple mental hospitals in the state of Kansas - where are they now?
1251	66062	BH			Mental health needs are continuing to grow, yet the state continues to cut funding to community level mental health facilities and services. I realize this is an issue that currently can move outside of medical health care, but it is a growing issue where needs are not being met.
1270	66061	BH			more mental health services are needed
1036	66061	CHRON	DIAB		Care for chronic conditions such as diabetes and CHF.
1222	66071	CLIN	DUP	DOCS	The Paola Hospital medical clinic. In our experience they make a lot of errors, such as scheduling, instructions for blood draws, billing. Constant turnover of physicians.
1069	66030	CLIN	URG	WAIT	Care Express in Gardner, KS needs to be staffed with a provider during the hours of operation. It is not consistent with the hours posted. There is not back up plan for when a provider is ill or on vacation. The people in town and surrounding communities love the clinic and it's services, however it needs to be staffed with a provider during hours of operation.
1126		CLIN	URG	WAIT	Clinics are easy to access and make appointments. The only complaint would be the availability of same day appointments. On many occasions it is walk in only and I am not able to see a doctor, instead I see a physicians assistant.

CHNA Round #2 Community Feedback 2015					
OMC Primary Service Area - Johnson County, KS N=291					
ID	ZIP	c1	c2	c3	Are there healthcare services in your community / neighborhood that you feel need to be improved and / or changed?
1194	66083	CLIN	URG	WAIT	we need a full service clinic that is open nights weekends and etc.
1170	64152	CLIN			More walk-in clinics at hospitals for minor health concerns.
1068		COMM	AGE	INSU	Yes, referrals to brother physicians that are less than necessary. Gives the patient the impression Olathe Medical is desparate for revenue, a black eye for OMC. Better communication and help with elder placement into extended nursing facilities and/or better guidance to transition with Social Security, Medicaid etc. Not to point the direction, to guide thru the process.
1101	66030	COMM	DOCS		Better communication from Physicians regarding your care.
1269		COMM	EMR	EMER	lack of continuity between providers that are owned or operated by the same company. So this means to me for instance going to a doctor whose practice is owned by HCA, then a hospital owned by HCA, and yet having to fill out separate paperwork at each facility as if i'm a net new patient. Not only does this annoy me, but it also implies that there is no shared medical record database between the facilities, which can have horrible consequences. Think for a moment if I had an allergy that I told my primary care physician about, but forgot to mention to an urgent care facility, or the ER, or a specialty referral. As to physical proximity Olathe Medical Center is nice, but isn't a level-1 trauma center, so if one of my kids was sick, or if I was, I would never choose to go there in an emergency. I've taken my wife there for a broken finger, but that's about it.
1239	66062	COMM	INSU	WAIT	I would like to see a case management service for coordinating elderly individuals' doctor appointments, insurance and prescription issues. Adult children have full-time careers and often do not have the time to do all of this during normal working hours. Another need is for doctor appointments to be available in non-traditional hours, such as from 5 pm to 9 pm. Again, most people have full-time careers and have to take time off work to go to the doctor. People who have multiple health issues spend down their vacation hours for doctor appointments only, leaving no time for a break that could contribute to well-being. Primary care physicians and specialists holding evening hours would be very helpful.
1217	66215	COMM	INTERP		Need better communication between different providers and better accessibility for input from Deaf (users of American Sign Language - ASL - and sometimes use new technology to communicate) or Hard of Hearing community (tend to be users of technology and usually do not use ASL).
1142	64012	COMM	NURSE	OP	More communication among nurses. Not specific to OMC, but often am told different things by different nurses, ie pre-op nurse says one thing and post op says or does the opposite.

CHNA Round #2 Community Feedback 2015					
OMC Primary Service Area - Johnson County, KS N=291					
ID	ZIP	c1	c2	c3	Are there healthcare services in your community / neighborhood that you feel need to be improved and / or changed?
1027	66219	COMM	QUAL	SMOK	Would like to receive care for my entire family here in Olathe. If a family member needs to be transferred for care, keep my doctor updated, and transfer the patient back when safe. Better quality food in the hospital. Eliminate soda and other unhealthy foods from all areas of the hospital. Make tobacco screening a part of employment. Other health systems have done this. No smoking anywhere on campus. Need to figure out a better way to serve hispanic people in the community. Need to be sure the hospital reflects the changing demographics of Olathe and the surrounding area. I understand that a hospital in Independence just closed. What are we doing to serve the people from that area?
1237	66061	COMM	WAIT	PT	1) much better coordination of physicians is needed 2) also would be nice to be able to do some visits via video/facetime for simple/routine matters 3) expanded hours of availability for some services like PT (include Saturdays)
1216		COMM			Knowing one's diagnosis and the best steps to address a diagnosis with one or several providers in a coordinated fashion.
1241	66061	COST	CANC		Cost of healthcare and cancer services
1267	66030	COST	DRUG		Cost of care and meds
1247		COST	INSU		The cost, working with health insurance, billing,
1286		COST	QUAL		cost, quality
1176	66062	DENT	INSU	WAG	Dental care for the poor needs addressed.
1009	66061	DERM	CLIN		Need a dermatology clinic associated through OHSI
1179	64152	DOC	DUP	INSU	Wait to see a doctor, billing errors, and insurance not covering as much as it used to
1249	66215	DOCS	INSU	DUP	Education doctors to prepare cost plans instead of just ordering test. As deductibles go up, patients need to be informed of their options with the cost associated even if just a difference between the pill for poison ivy or the shot.
1210		DOCS			Testing without doctors orders / cholesterol / HeartScore64 Calcium Score Screenings / Needs to be advertised to the community and results given directly to the patient.
1017	66215	DRUG	INSU		Cost of drugs; need to decrease the number of uninsured/expand Medicaid; reduce sales tax so poor people can better afford healthy food
1221	66062	EMER	PEDS	BH	Increased/improved emergency and specialty pediatric care at Olathe Medical Center and increased access to mental health services in the community.
1246		EMER	WAIT		Emergency Room - understaffed and long wait times.
1262	66061	FP	NEU	CARD	There are not enough family physicians to accommodate needs. Appointment openings are generally months out. There is also a shortage of specialists such as neurologists, cardiologists and more. This is not a quick and easy fix. It is essential that universities and colleges providing this training significantly increase the number of students.
1055	64081	IFD			Ebola and Highly infectious disease training in accordance with CDC tiered approach. Will require increased training as well as preparation for just in time training. Increased awareness and training with state Ebola Assessment Hospital (The University of Kansas Medical Center).
1058		IFD			Training and awareness of Ebola/Highly Infectious disease training in accordance with CDC Tiered approach and communication with State Ebola Assessment Hospital.

CHNA Round #2 Community Feedback 2015					
OMC Primary Service Area - Johnson County, KS N=291					
ID	ZIP	c1	c2	c3	Are there healthcare services in your community / neighborhood that you feel need to be improved and / or changed?
1023	66061	IM	DOCS	WAIT	Currently no internal medicine doctor accepting patients. The entire Shermoly office not accepting patients. No othe internal med practice avail
1243	66062	INSU	PNEO	PEDS	With Medicaid not being expanded in KS there are a lot of people whose needs are not being meant. We have a lot of newborn babies whose mothers did not get prenatal services, leave the hospital without an assigned pediatrician, and many of these mothers are hispanic. It is my understanding OMC has one translator which can make it hard for the hispanic population.
1129	66061	INSU	SPEC		Always an issue on how to serve the uninsured, especially if they need to see a specialist. Also, we could use more help in completion of Medicaid/KanCare applications.
1104	66062	INSU	TRANS		Community resources for underinsured patients, transportation resources.
1171	66062	INSU	WAG		Healthcare is a basic human right and no one should have to go into debt or create a Kickstarter or Go Fund me page or start an annual 5k to pay medical bills. Never ever. No family should ever have to think "my copay is \$2,000... Is it worth taking my child in for what is probably just a cold?" No.
1052	66030	INSU			low or no cost services for low income people. i do christian healthcare ministries so it complies with the AHC but it is hard to find a low cost lab or xray place.
1088	66067	INSU			More financial assistance for non-insured.
1177	64086	INSU			Services for under insured
1279	66062	INSU			The billing/payment of bills process.
1137		INTERP			Need more live interpreters in the medical field
1198	66062	INTERP			About interpreter I want my choice date to appointment but usually my want never do usually follow interpreter own schedule need change their habit
1199	66062	INTERP			Put more consideration to language variance needs as such as Deaf individuals might benefit from having CDI (Certified Deaf Interpreter). This consideration has become required in several states and KCDHH might consider this avenue, but it is OMC's opportunity to provide leadership in this area, rather than making quick assumption that this services is not needed. Interpreters alone without CDI only achieve 75% of all communication needs that qualify as effective communication. That means 25% has not been effective!
1201	66061	INTERP			When a person mentions any problem with his or her health, it needs to be put down on computer data, A doctor can follow up the problem until the person satisfies with the health problems. OMC always has a best sign language interpreting service. Keep on with this service.
1202		INTERP			Need to improve interpreter service on time with an appointments without delaying or reschedule to other date.
1203	66061	INTERP			continued improvement in services for the Deaf community
1209	66203	INTERP			Cultural and Language Appropriate Services. Olathe has been becoming a more welcoming community to all but while the city's efforts have been growing, those of the healthcare system and OMC in particular are still not visible. Many members of our community from different languages and backgrounds still have trouble accessing healthcare that is also equal to most in the community.
1232	66061	INTERP			It needs to be deaf friendly .
1139	66061	NEO			Level 3 NICU in Oathe.

CHNA Round #2 Community Feedback 2015					
OMC Primary Service Area - Johnson County, KS N=291					
ID	ZIP	c1	c2	c3	Are there healthcare services in your community / neighborhood that you feel need to be improved and / or changed?
1206	66078	NEU	RHE	ENDO	Need neurologists, rheumatologists and endocrinologists
1272	66062	NEU			neurology
1268	66219	NURSE	COST	QUAL	The medical world is trying to do more with less. We have CNAS and CMAS acting as RNs I an effort to preserve finances.
1178	64062	NURSE	DRUG		Nurse to patient ratio, over prescribing of drugs to patients-
1053	66061	NUTR			Yes. I am involved in health care and have noticed many trends in complex health issues related to diet....conditions not typically addressed by the RD community. Accessibility to research-based nutrition information for the community is sadly incredibly limited, yet nourishment plays a profound role in the improvement of health.
1235	66205	OBES	BH	INSU	Obesity, access to medical and mental health care for under and uninsured, alternatives for frail elderly
1044	66062	OBES	WELL	AGE	Continued focus on obesity and weight management. Wellness and injury prevention, especially among the growing elderly population. Wellness in the elderly is much different than wellness with younger age groups.
1280	66062	OBES			Obesity; weight loss programs; research studies promoted
1174	66216	OBG	PEDS		More in-room support for women who have had c-sections would be nice. There needs to be a non-bassinet option since it's impossible to get out of bed quickly to get to your baby.
1219		OBG			I feel women are still treated differently than men. Men are taken more seriously.
1285	66220	OP	INSU		no one recognizes the high number of services lacking for the uninsured or undocumented citizens
1024	66053	OP			Have more services available in Miami county.
1236	66213	OP			More progressive options
1245	66061	OP			More options for healthcare in close proximity to my home and work. Live and work on the Northside of Olathe.
1276	66226	ORTHO			Better more advanced Orthopedic Care
1014	66061	PAL	MAN		Continued support of palliative care in the hospital. Olathe does a nice job relative to other hospital systems, but if this initiative is not supported by the upper management in the system I fear that the program will fizzle out.
1153		PEDS	ALL	INSU	More help for kids with life-threatening food allergies - more protection in schools; availability of epinephrin in classrooms, lower co-pays for epi-pens and Auvi-Q.
1157	66106	PEDS	BRST		In birthing units, I feel they pressure mothers to breastfeed more than they should. There are also some doctors that have brought religion into their answers to legitimate questions.
1138	66204	PEDS			Infant loss
1163	65336	PREV	CLIN		We could use more preventative care type clinics so when we go to the clinic we are not intermingled with ill people.
1095	66062	PREV	INSU		free care including birth control for young girls that aren't willing to talk with their parents.
1135	66062	PREV	WELL	WAG	Preventative education in low income areas, child development and health issues in low income areas
1161		PREV			Need preventative care forums
1192	64012	PREV			Prevention



CHNA Round #2 Community Feedback 2015					
OMC Primary Service Area - Johnson County, KS N=291					
ID	ZIP	c1	c2	c3	Are there healthcare services in your community / neighborhood that you feel need to be improved and / or changed?
1225	66062	PRIM	URG	WAIT	I have found it difficult to develop a good relationship with a primary care provider. The office I go to is very busy, but does not seem to be run efficiently. I spend more than 15 minutes past my appointment time in the waiting room, then I spend another 10 minutes at least in an exam room before being seen by the doctor for a few minutes. I feel like my time is not seen as valuable, because of the long wait times, and then my appointment is very rushed. The office and healthcare workers have all been friendly, but so little time is actually spent with the patient.
1274	66208	PSYC	INSU	OBG	Psychiatrists who accept Medicaid; closing the gaps on the idd population in regards to mammograms, cervical cancer screens and colonoscopies.
1092	66062	PSYC	INSU	URG	There needs to be more "sick" appointments each day in the Physician's offices. Also more Psychiatric Beds and services available and more emphasis on helping indigent people get insurance with someone navigating the system for them
1072	66061	PSYC			we have got to have a psychiatrist on staff for OMC
1134	64131	PSYC			Better psychiatric care
1075	66062	QUAL			I think the QUALITY of the service. Like they doctor's offices a lot of time the front people and nurses are just rushing and not listening because it's more important for the to move on to the next thing.
1079	66018	QUAL			i think omc is outstanding
1266	66221	READMIN			Better discharge planning to reduce readmissions
1081	66062	SPEC	DIAB		There are really no specialists to treat diabetes in Olathe. I really would like to be able to see a diabetes specialist in Olathe, nor Overland Park or Shawnee.
1007	66221	SPEC	INSU		We Need More Specialist in our hospital, So that we don not have to go outside of our network and pay higher prices for our care.
1114	66021	SPEC	RHE	VASC	WE NEED MORE SPECIALTY DRS. THERE IS NO LOCAL RHUMATOLOGIST OR SELECTION OF VASCULAR SURGEONS.
1190	64083	SPEC			More specialist in our area so we don't have to travel
1019	66062	TRANS	INSU		transportation to doctor's visits assistance for the uninsured
1215	66061	TRAU	PEDS		Access to integrated medical/behavioral health services and Trauma Informed treatment that looks at the impact of adverse childhood experiences on health
1127		TRSGDR			Transgender population growing Health Disparities Transition of care
1263	66062	URG	CLIN	PEDS	Increased hours for walk in clinics. Increased available appointments with pediatricians for well child checks.
1093	66030	URG	DOCS	NP	I live in Gardner and I feel with the city's population has reached a level where we could use an urgent care with real doctors, besides the nurse practitioner at Price Chopper. I also feel the out of pocket is extremely high.
1166	64152	URG	WAIT	EMER	Maybe have more options/hours of places to go before going to the hospital for an emergency
1060	66061	VACC			Access to affordable immunizations
1230	66061	VASC	SUR		need more vascular surgeons
1136	66212	VIR			virus outbreaks should be spoken about on the media more so parents can be aware before our children catch said virus
1207	66078	WAIT	DOCS		Wait times for doctors and procedures.
1212	66062	WAIT	SPEC		Waiting 3-6 weeks minimum to see a specialist is somewhat depressing.

CHNA Round #2 Community Feedback 2015					
OMC Primary Service Area - Johnson County, KS N=291					
ID	ZIP	c1	c2	c3	Are there healthcare services in your community / neighborhood that you feel need to be improved and / or changed?
1106		WAIT	URG	EMER	It seems impossible to get into a Dr. when you are sick. Often they are booked and appointments are weeks out. It basically leaves the ER or Urgent Care as the only options.
1094		WAIT	URG		
1211		WAIT			Attention to our customers concerns and need for a timely appointment. A kind and courteous individual at the initial point of contact and on into the process.
1261	66062	WAIT			Wait times at Olathe medical are the worst in the area it is almost faster to drive across town to Shawnee Mission or Overland Park and get right in.
1066	66062	WELL	DIAB	PREV	More education to the public on diabetes, especially prevention and all of the comorbidities that people are at risk for when they have DM.

# CHNA Report Contact :



***Vince Vandelaar, MBA***  
**VVV Consultants LLC**  
***Adjunct Professor / Professional Healthcare  
Marketing and Strategic Planning Consulting  
Services***

***601 N Mahaffie, Olathe, KS 66061  
(913) 302-7264 (C)  
VVV@VandelaarMarketing.com***

***LinkedIn: vandelaar  
Website: VandelaarMarketing.com***